

**NOTICE!!**

**These documents have been scanned!**

**Do not place un-scanned documents beneath this notice!**

**Do not remove this notice from this file!**

GPO Jacket No. 560-102  
Print Order 61540  
Rise Business Services, LLC  
Job=AZ15 4/26/2019



Box Number= AZ15001



Claim Begin-End: AMC450974-AMC450974

1 Initial Receipt



AZ15001-15

AMC450400-AMC453366



**United States Department of the Interior**  
**Bureau of Land Management**  
 DIV OF LANDS, MINRLS & ENERGY  
 ONE N CENTRAL AVE  
 PHOENIX, AZ 85004 -4427  
 Phone: 602-417-9200

Receipt

No: 4167817

<b>Transaction #:</b> 4282185	
<b>Date of Transaction:</b> 05/21/2018	
CUSTOMER:	
	RANDY KARRY 31434 MARINE DR PARKER, AZ 85344-8830 US

**ENTERED**  
 MAY 23 2018  
 BY: *Rmm*

LINE #	QTY	DESCRIPTION	REMARKS	UNIT PRICE	TOTAL
1	1.00	LOCATABLE MINERALS / MINING CLAIMS-NEW, UNADJUD, ONE OR MORE AUTH NOS / NEW MINING CLAIM PROCESSING FEE CASES: AMC450974/\$20.00		- n/a -	20.00
2	1.00	LOCATABLE MINERALS / MINING CLAIMS-NEW, UNADJUD, ONE OR MORE AUTH NOS / NEW MINING CLAIMS LOCATION FEE CASES: AMC450974/\$37.00		- n/a -	37.00
3	1.00	LOCATABLE MINERALS / MINING CLAIMS-NEW, UNADJUD, ONE OR MORE AUTH NOS / NEW MINING CLAIMS MAINTENANCE FEE CASES: AMC450974/\$155.00		- n/a -	155.00
<b>TOTAL:</b>					<b>\$212.00</b>

PAYMENT INFORMATION			
NOTE: Items will appear on credit card statement as "Bureau of Land Mgmt CO".			
1	AMOUNT:	212.00	POSTMARKED: N/A
	TYPE:	CREDIT CARD	RECEIVED: 05/21/2018
	NAME:	KARRY, RANDY 31434 MARINE DR PARKER AZ 85344-8830 US	
	CARD NO:	XXXXXXXXXXXX0759	AUTH CODE: 041018
	NAME ON CARD:	RANDY A KARRY	
	SIGNATURE:		

REMARKS
---------

This receipt was generated by the automated BLM Collections and Billing System and is a paper representation of a portion of the official electronic record contained therein.



**NOTICE!!**

**These documents have been scanned!**

**Do not place un-scanned documents beneath this notice!**

**Do not remove this notice from this file!**

GPO Jacket No. 560-102  
Print Order 61540  
Rise Business Services, LLC  
Job=AZ15 4/26/2019



Box Number= AZ15001



Claim Begin-End: AMC450974-AMC450974

2 Correspondence



AZ15001-15

AMC450400-AMC453366





# United States Department of the Interior

BUREAU OF LAND MANAGEMENT

Arizona State Office

One North Central Avenue, Suite 800

Phoenix, Arizona 85004-4427

[www.blm.gov/az/](http://www.blm.gov/az/)

APR 08 2019



In Reply Refer To:

3800 (9200) RM

AMC450974

CERTIFIED MAIL - RETURN RECEIPT REQUESTED No. 9214 8901 9403 8380 9633 79

## NOTICE

DENNIS MYERS : The block below contains a list of the claims  
22850 W HIGHWAY 71 # 1444 : affected.  
CONGRESS, AZ 85332-5500 :

---

AMC450974  
SHANNA GOLD 1

---

### MINING CLAIMS HELD FOR REJECTION

A small miner's maintenance fee waiver certification was received in this office for the 2019 assessment year for the mining claims listed above. We did not receive a Notice of Intent to Hold (NOI) on or before December 30, 2018.

Pursuant to the Federal Land Policy and Management Act of 1976, as amended, and regulations found at 43 CFR 3835.15, you are not required to perform assessment work in the calendar year in which you locate a mining claim or mill site. If in the calendar year the claim is located, a small miner maintenance fee waiver certification is filed for a mining claim, a notice of intent to hold must be filed on or before December 30th; however, due to the government shutdown the affidavit of labor must have been filed on or before January 28, 2019, along with a \$15 processing fee per claim. However, because this requirement is regulatory, and not statutory, this is a curable defect.

Since your mining claims were located during the 2018 calendar year, you must file an NOI, along with the \$15 processing fee, within 30 days of your receipt of this notice. Failure to file the NOI and processing fee within 30 days of your receipt of this notice will constitute a forfeiture of the claims (43 CFR 3835.91).



Please include your AMC serial number(s) on all correspondence. If additional information is required, please contact RéAnn Myers at 602-417-9413.



Rick Selbach  
Acting Deputy State Director  
Lands, Minerals and Energy Division

Enclosure



9200: AMC450974: RM

**CERTIFIED MAIL**

AZ 850  
09 APR '19

neopost<sup>SM</sup>  
08/2019  
POSTAGE

**\$05.55<sup>0</sup>**  
US OFFICIAL MAIL  
\$300 Penalty  
For Private Use  
ZIP 85004  
04111101433

USPS CERTIFIED MAIL

US Department of the Interior  
Bureau of Land Management  
1 N Central Ave Ste 800  
Phoenix, AZ 85004

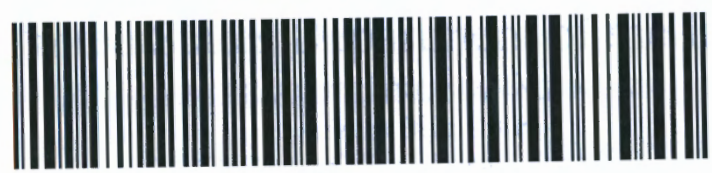

9214 8901 9403 8380 9633 79



PHOENIX, ARIZONA

2019 APR 19 P 12:08

RECEIVED  
PHOENIX, ARIZONA

4/11/19  
4/16

DENNIS MYERS  
22850 W HIGHWAY 71 # 1444  
CONGRESS AZ 85332-5500

NIXIE 850 DE 1 0004/16/19

RETURN TO SENDER  
INSUFFICIENT ADDRESS  
UNABLE TO FORWARD

85004-5500-5500  
85004>4427

BC: 85004442700 \*2514-06657-09-37

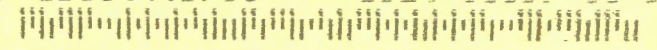





# United States Department of the Interior

BUREAU OF LAND MANAGEMENT  
Arizona State Office  
One North Central Avenue, Suite 800  
Phoenix, Arizona 85004-4427  
www.blm.gov/az/



In Reply Refer To:  
3800 (9200) RM  
AMC450974

APR 08 2019

CERTIFIED MAIL - RETURN RECEIPT REQUESTED No. 9214 8901 9403 8380 9633 55

## NOTICE

JOSEPH I GUAY : The block below contains a list of the claims  
6621 W PURDUE AVE : affected.  
GLENDALE, AZ 85302-2816 :

---

AMC450974  
SHANNA GOLD 1

---

### MINING CLAIMS HELD FOR REJECTION

A small miner's maintenance fee waiver certification was received in this office for the 2019 assessment year for the mining claims listed above. We did not receive a Notice of Intent to Hold (NOI) on or before December 30, 2018.

Pursuant to the Federal Land Policy and Management Act of 1976, as amended, and regulations found at 43 CFR 3835.15, you are not required to perform assessment work in the calendar year in which you locate a mining claim or mill site. If in the calendar year the claim is located, a small miner maintenance fee waiver certification is filed for a mining claim, a notice of intent to hold must be filed on or before December 30th; however, due to the government shutdown the affidavit of labor must have been filed on or before January 28, 2019, along with a \$15 processing fee per claim. However, because this requirement is regulatory, and not statutory, this is a curable defect.

Since your mining claims were located during the 2018 calendar year, you must file an NOI, along with the \$15 processing fee, within 30 days of your receipt of this notice. Failure to file the NOI and processing fee within 30 days of your receipt of this notice will constitute a forfeiture of the claims (43 CFR 3835.91).



Please include your AMC serial number(s) on all correspondence. If additional information is required, please contact RéAnn Myers at 602-417-9413.



Rick Selbach  
Acting Deputy State Director  
Lands, Minerals and Energy Division

Enclosure

Date Produced: 04/29/2019

ConnectSuite Inc.:

The following is the delivery information for Certified Mail™/RRE item number 9214 8901 9403 8380 9633 55. Our records indicate that this item was delivered on 04/22/2019 at 03:20 p.m. in GLENDALE, AZ 85302. The scanned image of the recipient information is provided below.

Signature of Recipient :

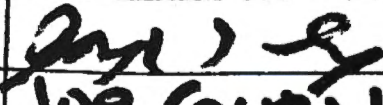
Delivery Section	
Signature X	
Printed Name	Joe Gundy

Address of Recipient :

Delivery Address	6621 W. Purdue
------------------	----------------

Thank you for selecting the Postal Service for your mailing needs. If you require additional assistance, please contact your local post office or Postal Service representative.

Sincerely,  
United States Postal Service

The customer reference number shown below is not validated or endorsed by the United States Postal Service. It is solely for customer use.

Customer Reference Number: C1327844.7503499





# United States Department of the Interior

BUREAU OF LAND MANAGEMENT

Arizona State Office

One North Central Avenue, Suite 800

Phoenix, Arizona 85004-4427

[www.blm.gov/az/](http://www.blm.gov/az/)

APR 08 2019



In Reply Refer To:  
3800 (9200) RM  
AMC450974

CERTIFIED MAIL - RETURN RECEIPT REQUESTED No. 9214 8901 9403 8380 9633 62

## NOTICE

WAYNE NICHOLAS STONE : The block below contains a list of the claims  
13991 HENRY HARRIS RD : affected.  
CONROE, TX 77306-6719 :

---

AMC450974  
SHANNA GOLD 1

---

### MINING CLAIMS HELD FOR REJECTION

A small miner's maintenance fee waiver certification was received in this office for the 2019 assessment year for the mining claims listed above. We did not receive a Notice of Intent to Hold (NOI) on or before December 30, 2018.

Pursuant to the Federal Land Policy and Management Act of 1976, as amended, and regulations found at 43 CFR 3835.15, you are not required to perform assessment work in the calendar year in which you locate a mining claim or mill site. If in the calendar year the claim is located, a small miner maintenance fee waiver certification is filed for a mining claim, a notice of intent to hold must be filed on or before December 30th; however, due to the government shutdown the affidavit of labor must have been filed on or before January 28, 2019, along with a \$15 processing fee per claim. However, because this requirement is regulatory, and not statutory, this is a curable defect.

Since your mining claims were located during the 2018 calendar year, you must file an NOI, along with the \$15 processing fee, within 30 days of your receipt of this notice. Failure to file the NOI and processing fee within 30 days of your receipt of this notice will constitute a forfeiture of the claims (43 CFR 3835.91).

Please include your AMC serial number(s) on all correspondence. If additional information is required, please contact RéAnn Myers at 602-417-9413.



Rick Selbach  
Acting Deputy State Director  
Lands, Minerals and Energy Division

Enclosure



9200: AMC450974: RM

**CERTIFIED MAIL™**

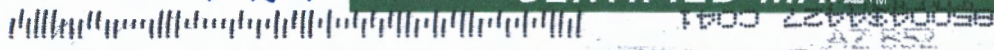

09 APR 10  
MAIL

neopost

08/2019  
**POSTAGE**

**\$05.55<sup>0</sup>**

US OFFICIAL MAIL  
\$300 Penalty  
For Private Use  
ZIP 85004  
41L1101433

**USPS CERTIFIED MAIL**

US Department of the Interior  
Bureau of Land Management  
1 N Central Ave Ste 800  
Phoenix, AZ 85004



0214 8901 0403 8380 0633 62

PHOENIX, ARIZONA

2019 MAY - 1 P 1:43

RECEIVED  
USPS STATE OFFICE

WAYNE NICHOLAS STONE  
13991 HENRY HARRIS RD  
CONROE TX 77306-6719

NIXIE 773 DE 1 0005/04/19

RETURN TO SENDER  
UNCLAIMED  
UNABLE TO FORWARD

BC: 85004442700 \*2514-07425-09-37

85004-4427-7  
77306-67





AMC 450974

When Recorded Return Document to:  
RANDY KARRY  
31434 MARINE DR.  
PARKER, AZ 85344



### STATEMENT OF AGREEMENT

I RANDY KARRY of 31434 MARINE DR, PARKER, AZ as  
PRINT FIRST and LAST NAME PRINT CURRENT ADDRESS 85344

Owner of AMC450974, SHANNA GOLD 1, do hereby agree to follow and comply with the stipulations set forth by the DEPARTMENT OF THE INTERIOR, Bureau of Land Management, Arizona and described within:

**Gila and Salt River Meridian, Yavapai County, Arizona**

T. 8 N., R. 5 W.,

Sections 13, 14.

Document 14, Restoration to Mineral Location, Entry and Patent of Lands Withdrawn for Reclamation Purposes, dated November 12, 1954.

The Order is attached and made part of this agreement.

Dated this 25 day of October, 2018.

By Randy Karry

RECEIVED  
BIM AZ STATE OFFICE  
2018 OCT 29 P 3:46  
PHOENIX, ARIZONA

STATE OF Arizona )  
County of Maricopa )

This instrument was acknowledged and executed before me, this 25 day of October, 2018 by Randy Karry, he/she acknowledged that he/she executed the same for the purpose set forth herein.

My commission expires: 03/11/2019

PHOENIX, ARIZONA  
2018 NOV 14 A 9:00  
RECEIVED  
BIM AZ STATE OFFICE

[Signature]  
Notary Public

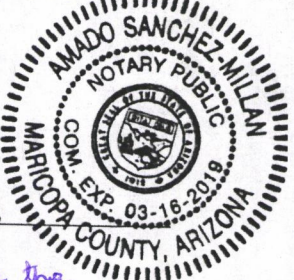

- Submitted on 11/14/18 to provide the COUNTY RECORDATION INFO. PB



DOC 14 Arizona  
RESTORATION TO MINERAL LOCATION, ENTRY AND PATENT OF LANDS  
WITHDRAWN FOR RECLAMATION PURPOSES

November 12th, 1954

Pursuant to determinations by the Bureau of Reclamation under the act of April 23, 1932 (47 Stat. 135: 43 U.S.C. 154), and in accordance with the authority delegated to me by the Director, Bureau of Land Management, in Order No. 541, dated April 21, 1954, (19 F.R. 2473), it is ordered as follows:

Subject to valid existing withdrawals, and the stipulations and provisions described below, the lands hereinafter described, so far as they are withdrawn or reserved for reclamation purposes, are hereby restored to location, entry and patent under the mining laws.

GILA AND SALT RIVER MERIDIAN

T. 8 N., R. 5 W.,

Sec. 11, N1/2, SW 1/4, NW 1/4, SE 1/4;

Sec. 12, All:

Sec. 13, All:

Sec. 14, E 1/2, NE 1/4, SW 1/4, NE 1/4, NW 1/4, NW 1/4, NW 1/4., Ne 1/4, SW 1/4, N 1/2 SE 1/4,

Within the above described areas are 2,007.34 acres of public land.

Subject to valid existing rights and provisions of existing withdrawals, the described lands

shall, commencing at 10:00 a.m. on the 10th day after the date of this order, be open to location, entry and patenting under the United States mining laws, subject to the stipulation quote below, to be executed and acknowledged in favor of the United States by the locators for themselves, their heirs, successors and assigned, and recorded in the county records and in the United States Land Office at Phoenix, Arizona, before locations are made:

In carrying on the mining and milling operations contemplated hereunder, locator will, by means of substantial dikes, or other adequate structures, confine all tailings debris and harmful chemicals in such a manner that the same shall not be carried into the Hassayampa River by storm waters, or otherwise.

There is reserved to the United States, its agents and employees, at all times free ingress to, passage over and egress from all of the above described lands for the purpose of inspection: there is further reserved to the United States, its successors and

RECEIVED  
M AZ STATE OFFICE  
2010 NOV 14 A 9:06  
PHOENIX, ARIZONA  
RECEIVED  
M AZ STATE OFFICE  
2010 OCT 29 P 3:46  
PHOENIX, ARIZONA

assigns the prior right to use any of the lands hereinabove described to construct, operate and maintain canals, dikes, wasteways, ditches, dams, reservoirs, telephone and telegraph lines, electric transmission lines, roadways and appurtenant works, including the right to take and remove from the lands hereinabove described such construction materials as may be required in the construction of irrigation works, without any payment made by the United States, its successor for such rights. The locator further agrees that the United States its officers, agents and employees and its successors and assigns, shall not be held liable for any damage to the improvements or workings of the United States and/or the removal of construction materials from the lands hereinabove described.

Inquiries concerning these lands shall be addressed to Manager Arizona Land Office, Bureau of Land Management, Room 243 Main Post Office Building, Phoenix, Arizona.

E.I. Rowland  
State Supervisor

(F.R Doc 34-9071: filed, Nov. 17th 1954: 8:47 a.m.

Restoration to mineral Location, Entry and Patent of Lands Withdrawn for Reclamation Purposes published in Federal Register as Doc. 14, F. R. Doc. 54-9071, on Page 7439, November 18th, 1954

RECEIVED  
BLM AZ STATE OFFICE  
2010 OCT 29 P 3:46  
PHOENIX, ARIZONA

PHOENIX, ARIZONA  
2010 NOV 14 A 9:00  
RECEIVED  
BLM AZ STATE OFFICE





# United States Department of the Interior

BUREAU OF LAND MANAGEMENT

Arizona State Office

One North Central Avenue, Suite 800

Phoenix, Arizona 85004-4427

www.blm.gov/az/

OCT 26 2018



10-29-18 4pm

cc of LTR Picked up in Person Brought Stipulation Page

*Randy Karry*

In Reply Refer To:  
3800 (9200) PB  
AMC450974

CERTIFIED MAIL - RETURN RECEIPT REQUESTED No. 9214 8901 9403 8374 3515 40

## DECISION

RANDY ALAN KARRY  
31434 MARINE DR  
PARKER, AZ 85344-8830

This decision affects those claims shown  
in the block below.

AMC450974  
SHANNA GOLD 1

## ADDITIONAL INFORMATION REQUIRED

According to Bureau of Land Management (BLM) records, the land on which you located your mining claims was withdrawn under Secretarial Order dated, March 27, 1943, for the Hassayampa Project. Document 14, Restoration to Mineral Location, Entry and Patent of Lands Withdrawn for Reclamation Purposes, dated November 12, 1954, opened the land, subject to stipulations, to Mineral Location, Entry, and Patent.

Therefore, in order to hold these mining claims you must agree to abide by the stipulations as set forth in the Order. Please read the enclosed Order and the stipulations. If you agree to abide by the stipulations, you **must** have your signature notarized on the enclosed Statement of Agreement and return it to the BLM within 30 days from the date you received this Decision. You must also file the signed and notarized Statement of Agreement with the county in which the claim is located. If we do not receive the signed and notarized Statement of Agreement within the 30 day timeframe your claims will be forfeited and void.

Please include your AMC serial number on all correspondence. If additional information is required, contact Pauline Brown at 602-417-9360.

Lucas Lucero  
Deputy State Director  
Lands, Minerals and Energy Division

*Notarized Stips page placed on top of the Original Location Notice.*

pa

Enclosures

When Recorded Return Document to:

\_\_\_\_\_  
\_\_\_\_\_  
\_\_\_\_\_  
\_\_\_\_\_

### STATEMENT OF AGREEMENT

I \_\_\_\_\_ of \_\_\_\_\_ as  
PRINT FIRST and LAST NAME PRINT CURRENT ADDRESS

Owner of AMC450974, SHANNA GOLD 1, do hereby agree to follow and comply with the stipulations set forth by the DEPARTMENT OF THE INTERIOR, Bureau of Land Management, Arizona and described within:

**Gila and Salt River Meridian, Yavapai County, Arizona**

T. 8 N., R. 5 W.,  
Sections 13, 14.

Document 14, Restoration to Mineral Location, Entry and Patent of Lands Withdrawn for Reclamation Purposes, dated November 12, 1954.

The Order is attached and made part of this agreement.

Dated this \_\_\_\_ day of \_\_\_\_\_, 20\_\_.

By \_\_\_\_\_

STATE OF \_\_\_\_\_ )  
County of \_\_\_\_\_ )

This instrument was acknowledged and executed before me, this \_\_\_\_ day of \_\_\_\_\_, 20\_\_ by \_\_\_\_\_, he/she acknowledged that he/she executed the same for the purpose set forth herein.

My commission expires: \_\_\_\_\_

\_\_\_\_\_  
Notary Public

(SEAL)

[Doc. 14]

ARIZONA

RESTORATION TO MINERAL LOCATION, ENTRY  
AND PATENT OF LANDS WITHDRAWN FOR  
RECLAMATION PURPOSES

NOVEMBER 12, 1954.

Pursuant to determinations by the Bureau of Reclamation under the act of April 23, 1932 (47 Stat. 133; 43 U. S. C. 154), and in accordance with the authority delegated to me by the Director, Bureau of Land Management, in Order No. 541, dated April 21, 1954 (19 F. R. 2473), it is ordered as follows:

Subject to valid existing rights, the provisions of existing withdrawals, and the stipulations and provisions described below, the lands hereinafter described, so far as they are withdrawn or reserved for reclamation purposes, are hereby restored to location, entry and patent under the mining laws.

GILA AND SAUT RIVER MERIDIAN

T. 8 N., R. 5 W.,  
Sec. 11, NE $\frac{1}{4}$ , SW $\frac{1}{4}$ , NW $\frac{1}{4}$ SE $\frac{1}{4}$ ;  
Sec. 12, All;  
Sec. 13, All;  
Sec. 14, E $\frac{1}{2}$ NE $\frac{1}{4}$ , SW $\frac{1}{4}$ NE $\frac{1}{4}$ , NW $\frac{1}{4}$ NW $\frac{1}{4}$ ,  
NE $\frac{1}{4}$ SW $\frac{1}{4}$ , NE $\frac{1}{4}$ SE $\frac{1}{4}$ .

Within the above described areas are 2,007.34 acres of public land.

Subject to valid existing rights and the provisions of existing withdrawals, the described lands shall, commencing at 10:00 a. m. on the 10th day after the date of this order, be open to location, entry and patenting under the United States mining laws, subject to the stipulation quoted below, to be executed and acknowledged in favor of the United States by the locators for themselves, their heirs, successors and assigns, and recorded in the county records and in the United States Land Office at Phoenix, Arizona, before locations are made:

In carrying on the mining and milling operations contemplated hereunder, locator will, by means of substantial dikes, or other adequate structures, confine all tailings, debris and harmful chemicals in such a manner that the same shall not be carried into the Hassayampa River by storm waters, or otherwise.

There is reserved to the United States, its agents and employees, at all times, free ingress to, passage over and egress from all of the above described lands for the purpose of inspection; there is further reserved to the United States, its successors and assigns the prior right to use any of the lands hereinabove described, to construct, operate and maintain canals, dikes, wasteways, ditches,

canals, reservoirs, telephons and telegraph lines, electric transmission lines, roadways and appurtenant works, including the right to take and remove from the lands hereinabove described such construction materials as may be required in the construction of irrigation works, without any payment made by the United States, or its successor for such rights. The locator further agrees that the United States, its officers, agents and employees and its successors and assigns, shall not be held liable for any damage to the improvements or workings of the locator resulting from the construction, operation and maintenance of any works of the United States and/or the removal of construction materials from the lands hereinabove described.

Inquiries concerning these lands shall be addressed to Manager, Arizona Land Office, Bureau of Land Management, Room 243 Main Post Office Building, Phoenix, Arizona.

E. I. ROWLAND,  
State Supervisor.

[F. R. Doc. 54-9071; Filed, Nov. 17, 1954;  
8:47 a. m.]

Restoration to Mineral Location, Entry and Patent  
of Lands Withdrawn for Reclamation Purposes published  
in Federal Register as Doc. 14, F. R. Doc. 54-9071,  
on Page 7439, November 18, 1954.



**NOTICE!!**

**These documents have been scanned!**

**Do not place un-scanned documents beneath this notice!**

**Do not remove this notice from this file!**

GPO Jacket No. 560-102  
Print Order 61540  
Rise Business Services, LLC  
Job=AZ15 4/26/2019



Box Number= AZ15001



Claim Begin-End: AMC450974-AMC450974

3 Transfers



AZ15001-15

AMC450400-AMC453366



450974

When recorded mail to  
RANDY KARRY  
31434 MARINE DR.  
PARKER, AZ 85344



SPACE ABOVE THIS LINE FOR RECORDER'S USE

QUIT CLAIM DEED

For consideration of Ten Dollars, and other valuable considerations, I or we,  
RANDY KARRY, 31434 MARINE DR., PARKER, AZ 85344

hereby quit-claim to JOSEPH I GUAY, 6621 W. PURDUE AVE. GLENDALE AZ 85306  
DENNIS MYERS, 22850 WEST HWY 71 #1444, CONGRESS, AZ 85332  
NICHOLAS WAYNE STONE, 13991 HENRY HARRIS RD., CONROE, TX 77306

all right, title or interest in the following real property situated in Yavapai County, Arizona:

SHANNA GOLD 1  
AMC 450974  
YAVAPAI COUNTY RECORDS 2018-0026017 PAGE 1 AND 2.

Dated: EXEMPT FROM A.R.S. 11-1133 and A.R.S. 11-1137(B) BY A.R.S. 11-1134 (A)(6)

11-8-2018

Randy Karry

State of Arizona }  
County of La Paz } ss.  
County of Yavapai }

The foregoing instrument was acknowledged before me this 8<sup>th</sup> day of October, 2018, by

Randy Alan Karry

Suzanne G. Irwin  
NOTARY PUBLIC

My commission expires:

RECEIVED  
PHOENIX, ARIZONA  
2018 NOV 14 P 1:20  
M AZ STATE OFFICE

RECEIVED  
PHOENIX, ARIZONA  
2018 NOV 13 P 2:16  
M AZ STATE OFFICE

PHOENIX, ARIZONA  
2018 NOV 14 A 8:59  
RECEIVED  
M AZ STATE OFFICE

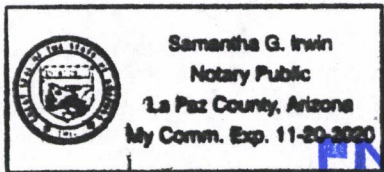

ENTERED  
NOV 21 2018  
BY: Ram

**United States Department of the Interior**  
**Bureau of Land Management**  
 DIV OF LANDS, MINRLS & ENERGY  
 ONE N CENTRAL AVE  
 PHOENIX, AZ 85004 -4427  
 Phone: 602-417-9200

Receipt	
No:	4304435

**Transaction #:** 4420721  
**Date of Transaction:** 11/13/2018

CUSTOMER:	
	RANDY KARRY 31434 MARINE DR PARKER, AZ 85344-8830 US

LINE #	QTY	DESCRIPTION	REMARKS	UNIT PRICE	TOTAL
1	1.00	LOCATABLE MINERALS / MINING CLAIMS- NOT NEW-UNADJUD, ONE AUTH NO. ONLY / MINING CLAIM MONEY RECEIVED CASES: AMC450974/\$15.00	QUIT CLAIM/1	- n/a -	15.00
<b>TOTAL:</b>					<b>\$15.00</b>

PAYMENT INFORMATION			
NOTE: Items will appear on credit card statement as "Bureau of Land Mgmt CO".			
1	AMOUNT:	15.00	POSTMARKED:
	TYPE:	CREDIT CARD	RECEIVED:
	NAME:	KARRY, RANDY 31434 MARINE DR PARKER AZ 85344-8830 US	
	CARD NO:	XXXXXXXXXXXX0759	AUTH CODE:
	NAME ON CARD:	RANDY KARRY	
	SIGNATURE:		

REMARKS

This receipt was generated by the automated BLM Collections and Billing System and is a paper representation of a portion of the official electronic record contained therein.



**United States Department of the Interior**  
**Bureau of Land Management**  
 DIV OF LANDS, MINRLS & ENERGY  
 ONE N CENTRAL AVE  
 PHOENIX, AZ 85004 -4427  
 Phone: 602-417-9200

Receipt	
No.	4306664

**Transaction #:** 4422956  
**Date of Transaction:** 11/14/2018

CUSTOMER:	
RANDY KARRY 31434 MARINE DR PARKER, AZ 85344-8830 US	

LINE #	QTY	DESCRIPTION	REMARKS	UNIT PRICE	TOTAL
1	1.00	LOCATABLE MINERALS / MINING CLAIMS- NOT NEW-UNADJUD, ONE AUTH NO. ONLY / MINING CLAIM MONEY RECEIVED CASES: AMC450974/\$30.00	ADDL QUIT CLAIMS/2	- n/a -	30.00
<b>TOTAL:</b>					<b>\$30.00</b>

PAYMENT INFORMATION			
NOTE: Items will appear on credit card statement as "Bureau of Land Mgmt CO".			
1	AMOUNT:	30.00	POSTMARKED: N/A
	TYPE:	CREDIT CARD	RECEIVED: 11/14/2018
	NAME:	KARRY, RANDY 31434 MARINE DR PARKER AZ 85344-8830 US	
	CARD NO:	XXXXXXXXXXXX5869	AUTH CODE: 142752
	NAME ON CARD:	RANDY ALAN KARRY	
	SIGNATURE:		

REMARKS
<i>ADD TO RECEIPT #4304435, ADDL FEES</i>

This receipt was generated by the automated BLM Collections and Billing System and is a paper representation of a portion of the official electronic record contained therein.

When recorded mail to

SPACE ABOVE THIS LINE FOR RECORDER'S USE

### QUIT CLAIM DEED

For consideration of Ten Dollars, and other valuable considerations, I or we,

**RANDY KARRY, 31434 MARINE DR., PARKER, AZ 85344**

hereby quit-claim to

**JOSEPH I GUAY, 6621 W. PURDUE AVE. GLENDALE**

**DENNIS MYERS, 22850 WEST HWY 71 #1444, CONGRESS, AZ 85332. AZ 85302**

**NICHOLAS WAYNE STONE, 13991 HENRY HARRIS RD., CONROE, TX 77306**

all right, title or interest in the following real property situated in Yavapai County, Arizona:

**SHANNA GOLD 1  
AMC 450974**

**YAVAPAI COUNTY RECORDS 2018-0026017 PAGE 1 AND 2.**

Dated: **EKEMPT From A.R.S. 11-1133 and A.R.S. 11-1137(B) by A.R.S. 11-1134 (A)(6)**

11-8-2018

Randy Karry

State of Arizona }  
County of ~~Yavapai~~ <sup>La Paz</sup> } ss.

The foregoing instrument was acknowledged before me this 8<sup>th</sup> day of October, 2018, by

Randy Alan Karry

Samantha G. Irwin

NOTARY PUBLIC

My commission expires:

RECEIVED  
CLERK AZ STATE OFFICE  
2018 NOV 13 P 2:16  
PHOENIX, ARIZONA

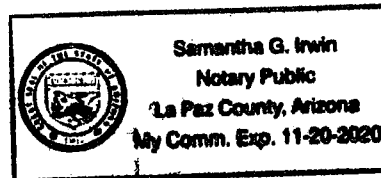

**United States Department of the Interior**  
**Bureau of Land Management**  
 DIV OF LANDS, MINRLS & ENERGY  
 ONE N CENTRAL AVE  
 PHOENIX, AZ 85004 -4427  
 Phone: 602-417-9200

Receipt	
No:	4304435

**Transaction #:** 4420721  
**Date of Transaction:** 11/13/2018

**CUSTOMER:**

RANDY KARRY  
 31434 MARINE DR  
 PARKER, AZ 85344-8830 US

LINE #	QTY	DESCRIPTION	REMARKS	UNIT PRICE	TOTAL
1	1.00	LOCATABLE MINERALS / MINING CLAIMS- NOT NEW-UNADJUD, ONE AUTH NO. ONLY / MINING CLAIM MONEY RECEIVED CASES: AMC450974/\$15.00	QUIT CLAIM/1	- n/a -	15.00
<b>TOTAL:</b>					<b>\$15.00</b>

**PAYMENT INFORMATION**

NOTE: Items will appear on credit card statement as "Bureau of Land Mgmt CO".

1	AMOUNT:	15.00	POSTMARKED:	N/A
	TYPE:	CREDIT CARD	RECEIVED:	11/13/2018
	NAME:	KARRY, RANDY 31434 MARINE DR PARKER AZ 85344-8830 US		
	CARD NO:	XXXXXXXXXXXX0759	AUTH CODE:	086981
	NAME ON CARD:	RANDY KARRY		
	SIGNATURE:			

**REMARKS**

This receipt was generated by the automated BLM Collections and Billing System and is a paper representation of a portion of the official electronic record contained therein.



Amc 450974

When recorded mail to

RANDY KARRY  
31434 MARINE DR.  
PARKER, AZ 85344



SPACE ABOVE THIS LINE FOR RECORDER'S USE

QUIT CLAIM DEED

For consideration of Ten Dollars, and other valuable considerations, I or we,

RANDY KARRY, 31434 MARINE DR., PARKER, AZ 85344

hereby quit-claim to

JOSEPH I GUAY, 6621 W. PURDUE AVE. GLENDALE

DENNIS MYERS, 22850 WEST HWY 71 #1444, CONGRESS, AZ 85332. AZ 853

NICHOLAS WAYNE STONE, 13991 HENRY HARRIS RD., CONROE, TX 77306

all right, title or interest in the following real property situated in Yavapai County, Arizona:

SHANNA GOLD 1  
AMC 450974

YAVAPAI COUNTY RECORDS 2018-0026017 PAGE: 1 AND 2.

Dated: EXEMPT FROM A.R.S. 11-1133 and A.R.S. 11-1137(B) by A.R.S. 11-1134 (A)(6)

11-8-2018

Randy Karry

State of Arizona }  
County of ~~Yavapai~~ <sup>La Paz</sup> } ss.

The foregoing instrument was acknowledged before me this 8<sup>th</sup> day of October, 2018, by

Randy Alan Karry

Samantha G. Irwin

NOTARY PUBLIC  
My commission expires:

RECEIVED  
AZ STATE OFFICE  
2018 NOV 13 P 2:16  
PHOENIX, ARIZONA

PHOENIX, ARIZONA  
2018 NOV 14 A 8:59  
RECEIVED  
AZ STATE OFFICE

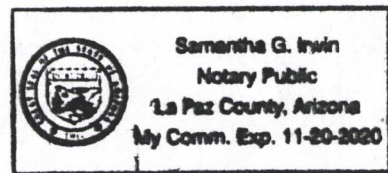



Brown, Pauline <paulinebrown@blm.gov>

---

## Fee paid 11/13/18 for a Transfer is insufficient (R#4304435)

1 message

---

**Brown, Pauline** <paulinebrown@blm.gov>

Wed, Nov 14, 2018 at 1:12 PM

To: Tina Coladonato <tcoladon@blm.gov>, Phyllis Ralley <pralley@blm.gov>

Cc: Randy Karry <rkarry123@gmail.com>

I spoke to Randy Karry over the phone to inform him that an insufficient amount of money was received for the transfer of his mining claim AMC450974 (Shanna Gold 1).

He stated he came into the office yesterday to file his QCD and you told Phyllis the fee was only \$15. He is transferring his interest to three people.

Again the processing fee for a transfer of interest is **\$15 per claim, per grantee**. Therefore, an addition fee of \$30 is required.

Mr. Karry said he is still in town and will be stopping in today to have you charge the additional \$30 fee on his credit card.

Thank you kindly,

--

PAULINE BROWN  
LAND LAW EXAMINER



**NOTICE!!**

**These documents have been scanned!**

**Do not place un-scanned documents beneath this notice!**

**Do not remove this notice from this file!**

GPO Jacket No. 560-102  
Print Order 61540  
Rise Business Services, LLC  
Job=AZ15 4/26/2019



Box Number= AZ15001



Claim Begin-End: AMC450974-AMC450974

4 Annual Filings



AZ15001-15

AMC450400-AMC453366



UNITED STATES  
DEPARTMENT OF THE INTERIOR  
BUREAU OF LAND MANAGEMENT

189

EXG

AMC450974

MAINTENANCE FEE WAIVER CERTIFICATION

FORM APPROVED  
OMB NO. 1004-0114  
Expires: January 31, 2020

SEE INSTRUCTIONS ON PAGE 2

- This small miner waiver is filed for the assessment year beginning on September 1, 2018 and ending on September 1, 2019.
- The undersigned and all related parties owned ten or fewer mining claims, mill, or tunnel sites located and maintained on Federal lands in the United States of America on September 1, 2018.
- The undersigned have performed the assessment work required by law for each mining claim listed prior to filing this waiver and understand that by filing this form, the undersigned must file an affidavit of assessment work with the Bureau of Land Management (BLM) by the December 30th following the filing of this waiver.
- The undersigned understand that if the assessment work obligation has not yet come due under 30 U.S.C. 28 (for those claims in their first assessment year only), a notice of intent to hold reciting this condition must be recorded by the December 30th following the filing of this waiver.
- The undersigned understand that mill and tunnel sites may also be listed on this waiver and be waived from payment of the maintenance fee, and that a notice of intent to hold for these sites is required to be filed with the BLM by the December 30th following the filing of this waiver.
- The undersigned understand and acknowledge that pursuant to 43 U.S.C. 1212 and 18 U.S.C. 1001, the filing or recording of a false, fictitious, or fraudulent document with the BLM may result in a fine of up to \$250,000, a prison term not to exceed five years, or both.
- The mining claims, mill or tunnel sites for which this waiver from payment of the maintenance fees is requested are:

CLAIM OR SITE NAME	BLM RECORDATION SERIAL NUMBER
1. SHANNA GOLD 1	AMC 450974
2.	
3.	
4.	
5.	
6.	
7.	
8.	
9.	
10.	

The owner(s) (claimants) of the above mining claims and sites are:

RANDY KARRY  
(Owner's Name - Please Print)  
31434 MARINE DR.  
(Owner's Mailing Address)

Randy Karry  
(Owner's Signature)  
PARKER AZ 85344  
(City) (State) (Zip Code)

(Owner's Name - Please Print)

(Owner's Signature)

(Owner's Mailing Address)

(City) (State) (Zip Code)

(Owner's Name - Please Print)

(Owner's Signature)

(Owner's Mailing Address)

(City) (State) (Zip Code)

(Owner's Name - Please Print)

(Owner's Signature)

(Owner's Mailing Address)

(City) (State) (Zip Code)

(Continued on page 2)

PHOENIX, ARIZONA

2018 JUL -5 A 9:20

RECEIVED BLM AZ STATE OFFICE

483  
ENTERED  
SEP 05 2018  
BY: [Signature]

NWU

(Owner's Name - Please Print)	(Owner's Signature)
(Owner's Mailing Address)	(City) (State) (Zip Code)
(Owner's Name - Please Print)	(Owner's Signature)
(Owner's Mailing Address)	(City) (State) (Zip Code)
(Owner's Name - Please Print)	(Owner's Signature)
(Owner's Mailing Address)	(City) (State) (Zip Code)
(Owner's Name - Please Print)	(Owner's Signature)
(Owner's Mailing Address)	(City) (State) (Zip Code)

18 U.S.C. 1001 and 43 U.S.C. 1212 make it a crime for any person knowingly and willfully to make to any department or agency of the United States any false, fictitious or fraudulent statements or representations as to any matter within its jurisdiction.

**INSTRUCTIONS**

1. This certification is made under the provisions of 43 U.S.C. § 1744 and 30 U.S.C. §28-28k and the regulations thereunder (43 CFR Part 3830).
2. The claimant(s) must fill in the dates in paragraph 1 for the beginning and ending of the assessment year for which this waiver is sought.
3. The claimant(s) must fill in the date in paragraph 2 for the beginning of the assessment year for which this waiver is sought.
4. All claim and site names and BLM serial numbers must be listed for the mining claims, mill sites, and tunnel sites for which the waiver is sought.
5. All owners of the mining claims, mill sites, and tunnel sites and their addresses must be given.
6. This waiver form must be signed by all the claimants or their designated agent, in original form. If an agent is designated, a notarized designation of agent, signed by all of the claimants with proper address given, must be submitted with this waiver.
7. This form must be filed no later than September 1st for the upcoming assessment year in the BLM State Office where the mining claims or sites are recorded, or the waiver cannot be granted by the BLM. (Example: To obtain a waiver for the assessment year 2012, which begins on September 1, 2011, you must qualify for and file for a waiver no later than September 1, 2011, in the proper BLM State Office.)
8. For all mining claims which require assessment work, you must record an affidavit of labor on or before the December 30th immediately following the filing of this waiver. For all other mining claims or sites waived, you must record a notice of intent to hold on or before the December 30th immediately following the filing of this waiver.
9. Mill and tunnel sites may also be listed on this waiver and be waived from payment of the maintenance fee. A notice of intent to hold for these sites is required to be filed by the December 30th following the filing of this waiver.

PHOENIX, ARIZONA

FOR OFFICIAL USE ONLY

JUL - 5 - 2018

A 9 20

RECEIVED

BLM STATE OFFICE



**NOTICE!!**

**These documents have been scanned!**

**Do not place un-scanned documents beneath this notice!**

**Do not remove this notice from this file!**

GPO Jacket No. 560-102  
Print Order 61540  
Rise Business Services, LLC  
Job=AZ15 4/26/2019



Box Number= AZ15001



Claim Begin-End: AMC450974-AMC450974

5 Miscellaneous



AZ15001-15 AMC450400-AMC453366



**NO  
DOCUMENTS  
FOUND**

NO DOCUMENTS FOUND  
NO DOCUMENTS FOUND

**NOTICE!!**

**These documents have been scanned!**

**Do not place un-scanned documents beneath this notice!**

**Do not remove this notice from this file!**

GPO Jacket No. 560-102  
Print Order 61540  
Rise Business Services, LLC  
Job=AZ15 4/26/2019



Box Number= AZ15001



Claim Begin-End: AMC450974-AMC450974

6 Location Notices-Amendments and Supporting Documents



AZ15001-15 AMC450400-AMC453366



NING CLAIM STATUS REPORT

Data Entered: 5/23/18 RAM

MTP Checked By: EG

GEO Checked By:

LEAD SERIAL NUMBER: AMC 450974 thru AMC

NUMBER OF CLAIMS & TYPE:

- LODE
PLACER
ASSOCIATION PLACER
MILL SITE
TUNNEL SITE

CHARGES:

Table with columns for charge type and amount. Includes Processing Fee @ \$20 = \$20, Location Fee @ \$37 = \$37, Maintenance Fee @ \$155 = \$155, Add'l Maint Fee for Assoc Placer = \$, SUBTOTAL \$212, Other Fees \$, Other Fees \$, TOTAL \$.

TOTAL ACREAGE: 20 Per Claim (Placer Only)

NUMBER OF LOCATORS: 1

DOCUMENTS RECEIVED VIA: Over-the-Counter [X] Mail [ ] TIMELY FILED: Yes [X] No [ ]

LEGAL DESCRIPTION: T 8N R 5W SEC 14, 13

BLM [X] FOREST SERVICE [ ] SUBJ TO PL 359: Yes [ ] No [ ] WILDERNESS AREA [ ]

SPLIT ESTATE: N/A [ ] SX [ ] PX [ ] OTHER [ ] SRHA [ ] Was proper Notice filed if located on SHRA Land? Yes [ ] No [ ]

RECONVEYED MINERALS ON BLM LAND REQUIRE OPENING ORDER FROM 1944 TO 1993:

Open to Entry On ME subj to Stips. N/A [ ]

COMMENTS/STATUS: VOID [ ] PARTIALLY VOID [ ] PVT MINERALS [ ] WITHDRAWN LANDS [ ]

OTHER [ ] 10/20/18 - Notarized Stips Agreement rec'd from Mr. Karry. ps

AC 484 - dated 5/5/2018, it should be 5/21/2018 instead, (R# 4167817) ps

[ ] Claimant acknowledges that portions of the following claim(s) site(s) may be void or voidable.

Printed Name of Claimant Signature of Claimant

\*\*\*\*\*FINAL ADJUDICATION\*\*\*\*\*

DATE 8/8/18 INITIALS ps

AMC 450974



When Recorded Return Document to:

\_\_\_\_\_  
\_\_\_\_\_  
\_\_\_\_\_

PER

### STATEMENT OF AGREEMENT

I RANDY KARRY of 31434 MARINE DR, PARKER AZ as 85344  
PRINT FIRST and LAST NAME PRINT CURRENT ADDRESS

Owner of AMC450974, SHANNA GOLD 1, do hereby agree to follow and comply with the stipulations set forth by the DEPARTMENT OF THE INTERIOR, Bureau of Land Management, Arizona and described within:

**Gila and Salt River Meridian, Yavapai County, Arizona**

T. 8 N., R. 5 W.,

Sections 13, 14.

Document 14, Restoration to Mineral Location, Entry and Patent of Lands Withdrawn for Reclamation Purposes, dated November 12, 1954.

The Order is attached and made part of this agreement.

Dated this 25 day of October, 2018.

By Randy Karry

RECEIVED  
M ARIZONA STATE OFFICE  
2018 OCT 29 P 3:46  
PHOENIX, ARIZONA

STATE OF Arizona )  
County of Yavapai )

This instrument was acknowledged and executed before me, this 25 day of October, 2018 by Randy Karry, he/she acknowledged that he/she executed the same for the purpose set forth herein.

My commission expires: 03/11/2019

[Signature]  
Notary Public

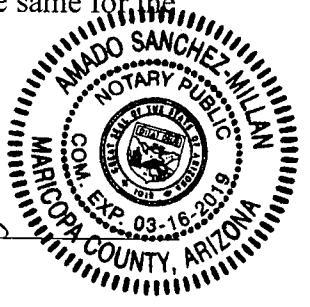

(SEAL)

DOC 14 Arizona  
RESTORATION TO MINERAL LOCATION, ENTRY AND PATENT OF LANDS  
WITHDRAWN FOR RECLAMATION PURPOSES

November 12th, 1954

Pursuant to determinations by the Bureau of Reclamation under the act of April 23, 1932(47 Stat. 135: 43 U.S.C. 154), and in accordance with the authority delegated to me by the Director, Bureau of Land Management, in Order No. 541, dated April 21, 1954, (19 F.R. 2473), it is ordered as follows:

Subject to valid existing withdrawals, and the stipulations and provisions described below, the lands hereinafter described, so far as they are withdrawn or reserved for reclamation purposes, are hereby restored to location, entry and patent under the mining laws.

GILA AND SALT RIVER MERIDIAN

T. 8 N., R. 5 W.,

Sec. 11, N1/2, SW 1/4, NW 1/4, SE 1/4;

Sec. 12, All:

Sec. 13, All:

Sec. 14, E 1/2, NE 1/4, SW 1/4, NE 1/4, NW 1/4, NW 1/4, NW 1/4., Ne 1/4, SW 1/4, N 1/2 SE 1/4,

Within the above described areas are 2,007.34 acres of public land.

Subject to valid existing rights and provisions of existing withdrawals, the described lands

Shall, commencing at 10:00 a.m. on the 10th day after the date of this order, be open to location, entry and patenting under the United States mining laws, subject to the stipulation quote below, to be executed and acknowledged in favor of the United States by the locators for themselves, their heirs, successors and assigned, and recorded in the county records and in the United States Land Office at Phoenix, Arizona, before locations are made:

In carrying on the mining and milling operations contemplated hereunder, locator will, by means of substantial dikes, or other adequate structures, confine all tailings debris and harmful chemicals in such a manner that the same shall not be carried into the Hassayampa River by storm waters, or otherwise.

There is reserved to the United States, its agents and employees, at all times free ingress to, passage over and egress from all of the above described lands for the purpose of inspection: there is further reserved to the United States, its successors and

RECEIVED  
BUREAU OF LAND MANAGEMENT  
STATE OFFICE  
PHOENIX, ARIZONA  
OCT 29 P 3:46

assigns the prior right to use any of the lands hereinabove described to construct, operate and maintain canals, dikes, wasteways, ditches, dams, reservoirs, telephone and telegraph lines, electric transmission lines, roadways and appurtenant works, including the right to take and remove from the lands hereinabove described such construction materials as may be required in the construction of irrigation works, without any payment made by the United States, its successor for such rights. The locator further agrees that the United States its officers, agents and employees and its successors and assigns, shall not be held liable for any damage to the improvements or workings of the United States and/or the removal of construction materials from the lands hereinabove described.

Inquiries concerning these lands shall be addressed to Manager Arizona Land Office, Bureau of Land Management, Room 243 Main Post Office Building, Phoenix, Arizona.

E.I. Rowland  
State Supervisor

(F.R Doc 34-9071: filed, Nov. 17th 1954: 8:47 a.m.

Restoration to mineral Location, Entry and Patent of Lands Withdrawn for Reclamation Purposes published in Federal Register as Doc. 14, F. R. Doc. 54-9071, on Page 7439, November 18th, 1954

RECEIVED  
BUREAU OF LAND MANAGEMENT  
STATE OFFICE  
2010 OCT 29 P 3:46  
PHOENIX, ARIZONA



[Doc. 14]

ARIZONA

RESTORATION TO MINERAL LOCATION, ENTRY AND PATENT OF LANDS WITHDRAWN FOR RECLAMATION PURPOSES

NOVEMBER 13, 1954.

Pursuant to determinations by the Bureau of Reclamation under the act of April 23, 1932 (47 Stat. 133; 43 U. S. C. 154), and in accordance with the authority delegated to me by the Director, Bureau of Land Management, in Order No. 541, dated April 21, 1954 (19 F. R. 2473), it is ordered as follows:

Subject to valid existing rights, the provisions of existing withdrawals, and the stipulations and provisions described below, the lands hereinafter described, so far as they are withdrawn or reserved for reclamation purposes, are hereby restored to location, entry and patent under the mining laws.

GILA AND SALT RIVER MARSHES

- T. 8 N., R. 6 W.,
- Sec. 11, NE1/4, SW1/4, NW1/4SE1/4;
- Sec. 12, All;
- Sec. 13, All;
- Sec. 14, E1/2NE1/4, SW1/4NE1/4, NW1/4NW1/4, NE1/4SW1/4, NW1/4SE1/4.

Within the above described areas are 2,697.34 acres of public land.

Subject to valid existing rights and the provisions of existing withdrawals, the described lands shall, commencing at 10:00 a. m. on the 10th day after the date of this order, be open to location, entry and patenting under the United States mining laws subject to the stipulation quoted below, to be entered and acknowledged in favor of the United States by the locators for themselves, their heirs, successors and assigns, and recorded in the county records and in the United States Land Office at Phoenix, Arizona, before locations are made:

In carrying on the mining and milling operations contemplated hereunder, locator will, by means of substantial dikes, or other adequate structures, confine all tailings, debris and harmful chemicals in such a manner that the same shall not be carried into the Hualayampa River by storm waters, or otherwise.

There is reserved to the United States its agents and employees, at all times free ingress to, passage over and egress from all of the above described lands for the purpose of inspection; there is further reserved to the United States, its successors and assigns the prior right to use any of the lands hereinabove described, to construct, operate and maintain canals, dikes, wasteways, ditches,

canals, reservoirs, telephone and telegraph lines, electric transmission lines, roadways and appurtenant works, including the right to take and remove from the lands hereinabove described such construction materials as may be required in the construction of irrigation works, without any payment made by the United States, or its successor for such rights. The locator further agrees that the United States, its officers, agents and employees and its successors and assigns, shall not be held liable for any damages to the improvements or workings of the locator resulting from the construction, operation and maintenance of any works of the United States and/or the removal of construction materials from the lands hereinabove described.

Inquiries concerning these lands shall be addressed to Manager, Arizona Land Office, Bureau of Land Management, Room 241 Main Post Office Building, Phoenix, Arizona

E. I. ROWLAND,  
State Supervisor.

(B. L. Doc. 54-9371; Filed Nov. 17, 1954;  
2:47 a. m.)

PHOENIX, ARIZONA

2010 OCT 29 P 3:46

RECEIVED  
BUREAU OF LAND MANAGEMENT  
STATE OFFICE

Restoration to Mineral Location, Entry and Patent of Lands Withdrawn for Reclamation Purposes published in Federal Register as Doc. 14, F. R. Doc. 54-9371, on Page 7439, November 13, 1954.



ORIGINAL  
SEND TO

LOCATION NOTICE FOR PLACER MINING CLAIM

Amendment BLM Serial # \_\_\_\_\_

NOTICE IS HEREBY GIVEN that the SHANNA

GOLD 1 placer mining claim has been located by

RANDY KARRY whose current mailing

address is 31434 MARLINE DR.

PARKER, ARIZONA 85344

The general course of this claim is EAST-WEST and it is situated in YAVAPAI

County, Arizona. This claim is 1320 feet in length and 660 feet in width.

20 Total Claim Acreage. This claim runs from the location monument on which this location notice is

posted at the SW corner of the claim approximately 5 feet in a WEST direction to the

WEST end line and 5 feet in a SOUTH direction to the SOUTH end line. This claim is

marked by four monuments, one at each corner of the claim.

The location monument on which this notice is posted is situated within Section 14, Township

8 N, Range 5 W, Gila Salt River Base and Meridian, Arizona. This claim encompasses

portions of the following legal subdivision(s) if located by legal subdivision or the following quarter section(s),

section(s), Township(s) and Range(s) SITUATED IN A PORTION OF THE NE 1/4,

SECTION 14 AND NW 1/4, SECTION 13, T8N, R5W, Gila Salt River Base and Meridian, Arizona.

The locality of this claim with reference to some natural object or permanent monument and additional information

(if any) concerning its locality are as follows: N 1/16 BLM BRASS CAP IS 660 FT SOUTH OF THE SOUTH END LINE OF SHANNA GOLD 1 DEPICTED

ON LOCATION MAP The above information is shown on the attached map.

DATED AND POSTED on the ground this 5th day of MAY, 2018

LOCATOR(s)  AGENT

Print Name(s) RANDY KARRY

Signature(s) Randy Karry

Form MCF102  
Revised July 2014

This form is available from the Arizona Geological Survey and may be reproduced.

RECEIVED  
BLM AZ STATE OFFICE  
2018 MAY 21 P 12:52  
PHOENIX, ARIZONA

ANCI 50974

MINING CLAIM MAP

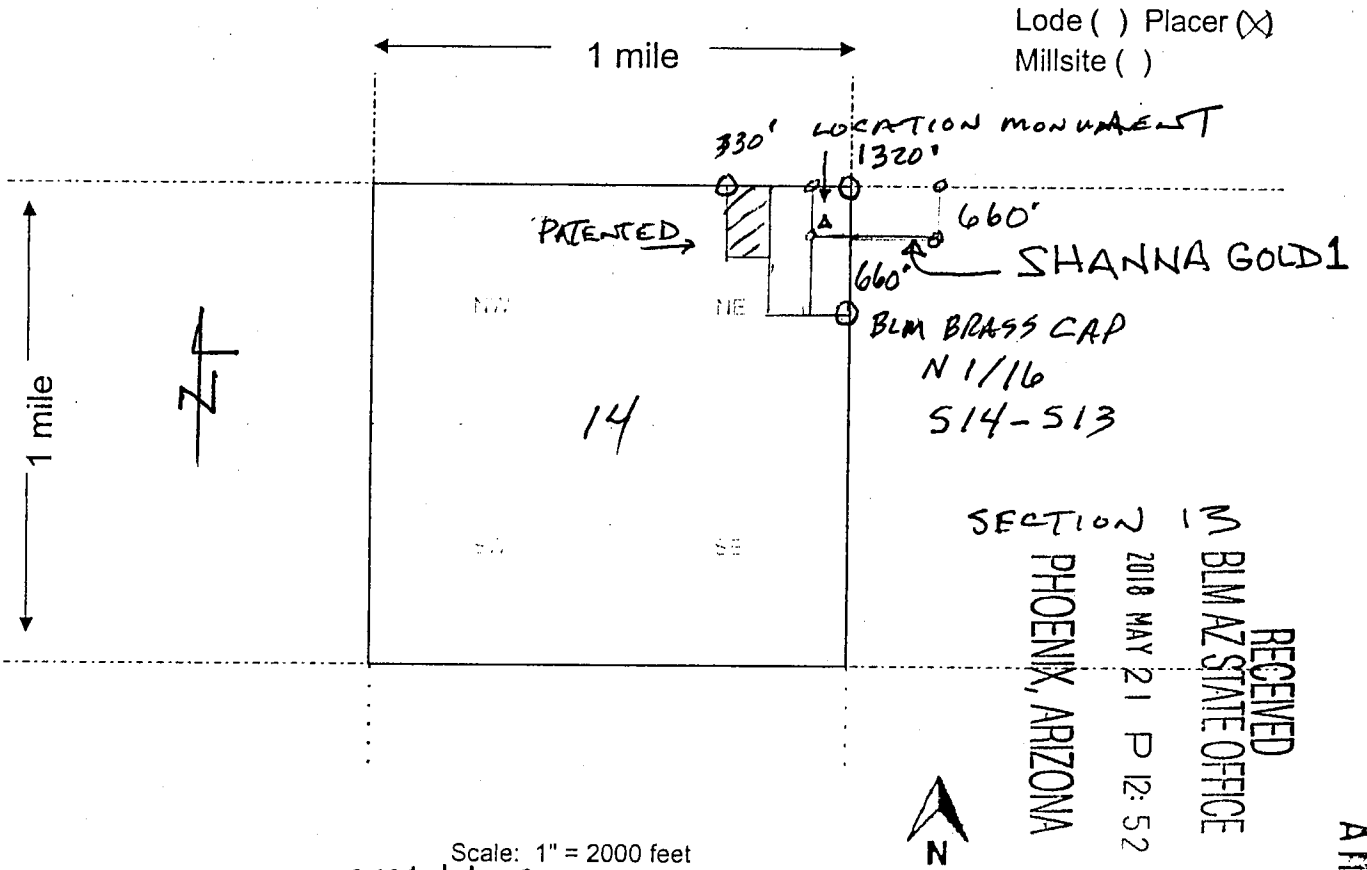

Scale: 1" = 2000 feet

1. The above map depicts the SHANNA GOLD 1 mining claim, which is located in Section (s) 13 AND 14, Township 8 N, Range 5 W, Gila and Salt River Base and Meridian, YAVAPAI County, Arizona. Total claim acreage is 20

2. The type of corner and location monuments used are as follows: 2 INCH DIAMETER BY 4 FOOT TALL PVC POSTS

3. The bearings and distances in degrees and feet between claim corners and to a public land survey monument are as depicted on the map. N 1/16 BLM BRASS CAP IS 660' SOUTH OF SOUTH ENDLINE.

4. If the claim is a placer or millsite claim with exterior limits conforming to legal subdivisions of the public survey, provide a legal description of the claim SITUATED IN A PORTION OF THE NE 1/4, SECTION 14 & NW 1/4, SECTION 13, T8N, R1W, GILA AND SALT RIVER BASELINE MERIDIAN, ARIZONA

Form MCF100a  
Revised July 2014

This form is available from the Arizona Geology Survey and may be reproduced.

RECEIVED  
BLM AZ STATE OFFICE  
2018 MAY 21 P 12:52

SECTION 14  
PHOENIX, ARIZONA

AMC 450974



TOWNSHIP 8 NORTH RANGE 5 WEST OF THE GILA AND SALT RIVER MERIDIAN, ARIZONA

YAVAPAI/MARICOPA COUNTY

STATUS OF PUBLIC DOMAIN  
LAND AND MINERAL TITLES

INDEX TO SEGREGATED TRACTS				
RESURVEY TRACT NO	T	R	SEC	ORIGINAL SURVEY SUBDIVISION

FOR ORDERS AFFECTING DISPOSAL OR USE OF UNIDENTIFIED LANDS WITHDRAWN FOR CLASSIFICATION, MINERALS, WATER AND/OR OTHER PUBLIC PURPOSES, REFER TO INDEX OF MISCELLANEOUS DOCUMENTS.

Dist No 2  
MDS 300 NE  
A 18698 R/W (Access Rds)  
 Sec 15 : SW1/4NW1/4, SE1/4NW1/4, NE1/4NW1/4  
Recd Stips  
 PHX 086852, A 20886, PHX 086854, ARO36159, AR 036160, AR 036161, A 2995, A 2890 - A 2899, A 3184, A 7803, A 7815, A 8912

0 11/12/1954 Opens to ME Subj to Stips  
 Sec 11 : NE1/4, W1/2, NW1/4SE1/4  
 Secs 12, 13 : All  
 Sec 14 : NE1/4NE1/4, S1/2NE1/4, NW1/4NW1/4, NE1/4SW1/4, N1/2SE1/4

0 11/21/1958 Opens to ME Subj to Stips  
 Sec 1 : Lots 1-7, SW1/4NE1/4, S1/2NW1/4, SW1/4

Recd Stips  
 AMC 60847-60850, AMC 95964, AMC 127001-AMC 127005, AMC 127015-AMC 127020, AMC 127039-AMC 127044, AMC 127064, AMC 127065, AMC 127153, AMC 134573, AMC 261687-AMC 261690, AMC 281212, AMC 281213, AMC 281215, AMC 28126, AMC 283486, AMC 283487, AMC 283489, AMC 303939

AZA 30702 R/W  
 Sec 23 : NE1/4NE1/4

AZA 30703 R/W  
 Sec 23 : NE1/4NE1/4

AZA 30616 R/W  
 Sec 23 : NE1/4NE1/4

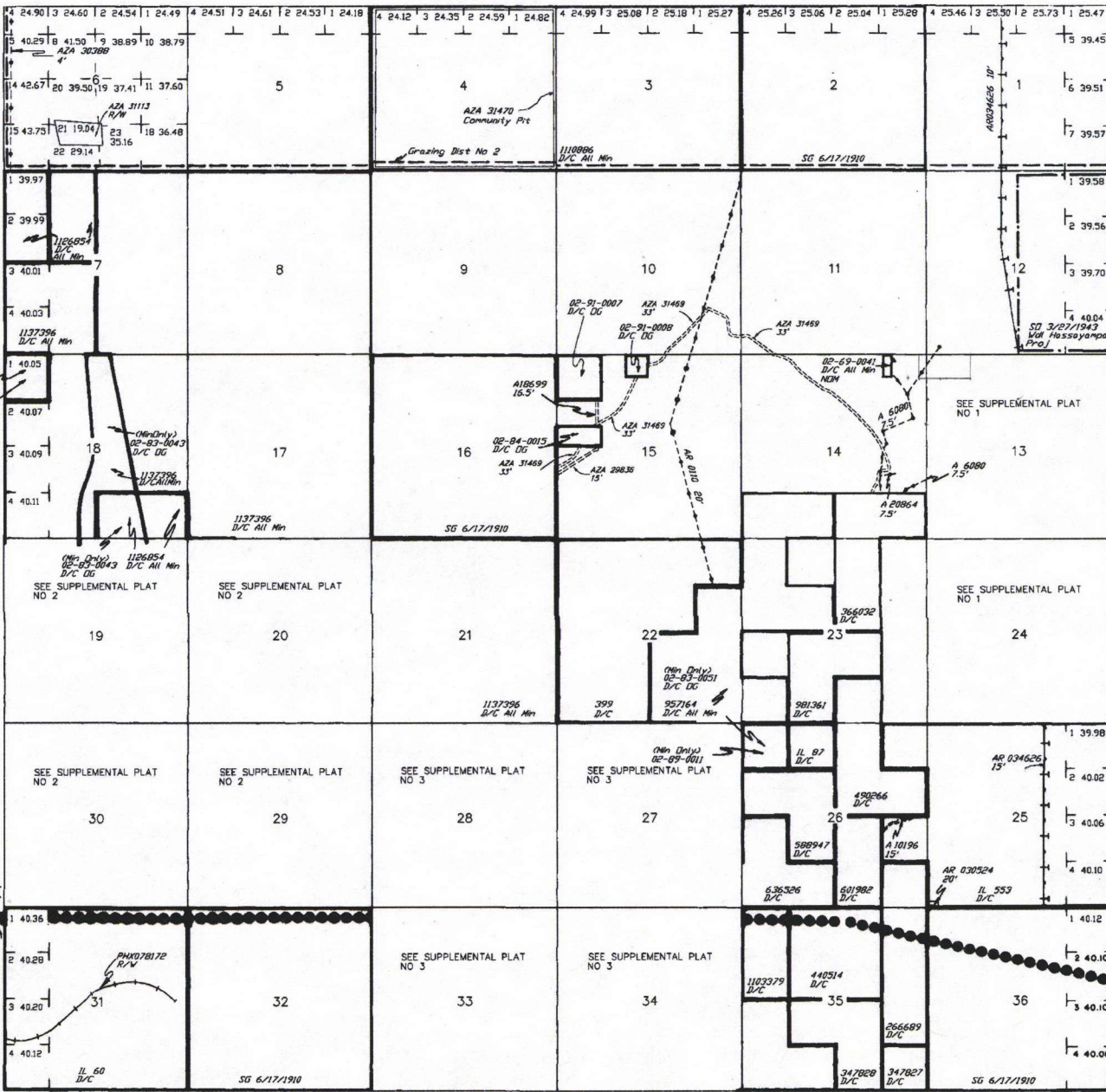

YAVAPAI  
025  
MARICOPA  
013

YAVAPAI  
025  
MARICOPA  
013

Lot 33°59'08"N  
Long 112°43'29"W

CURRENT TO	BT	T	R
4-23-2003	PV	8 N	5 W

TOWNSHIP 8 NORTH RANGE 5 WEST OF THE GILA AND SALT RIVER MERIDIAN, ARIZONA

YAVAPAI COUNTY

STATUS OF PUBLIC DOMAIN  
LAND AND MINERAL TITLES

MTP  
SUPPL SECS 13,24

INDEX TO SEGREGATED TRACTS				
RESURVEY TRACT NO	ORIGINAL SURVEY			
	T	R	SEC	SUBDIVISION

FOR ORDERS AFFECTING DISPOSAL OR USE OF  
UNIDENTIFIED LANDS WITHDRAWN FOR CLASSIFICATION,  
MINERALS, WATER AND/OR OTHER PUBLIC PURPOSES,  
REFER TO INDEX OF MISCELLANEOUS DOCUMENTS.

DIST NO 2  
MDS 300 NE  
0 11/12/1954 Opens to ME Subj to Slips  
Sec 13 : All

Reel Slips  
AMC 127001-AMC 127005, AMC 127015-AMC 127020,  
AMC 127038-AMC 127044, AMC 127064, AMC 127065,  
AMC 127153, AMC 134573, AMC 261687-AMC 261690.

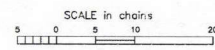
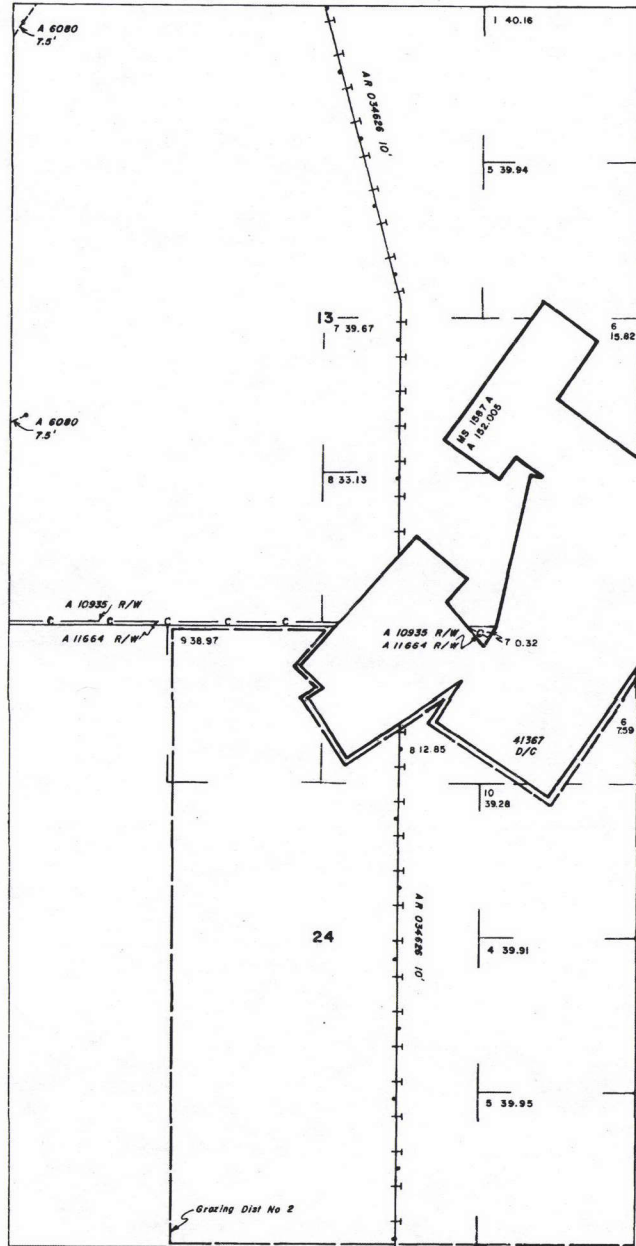

**WARNING STATEMENT**  
This plat is the Bureau's Record of Title, and should be used only as a graphic display of the township survey data. Records hereon do not reflect title changes which may have been affected by lateral movements of trees or other loads of water. Refer to the cadastral surveys for official survey information.

CURRENT TO	GS	T	8 N
2-25-2003	PV	R	5 W

NO 1

Input Parameters for Geographic Report with Land

System Id = CR

Admin State = AZ

Geo State =

Casetype Begins With

Case Disp Txt = AUTHORIZED, CANCELLED, EXPIRED, PENDING, REJECTED, RELINQUISHED, VOID, WITHDRAWN

Mer Twp Rng =

Section =

Mtrs = 14 0080N 0050W 013, 14 0080N 0050W 014, 14 0080N 0050W 999

Commodity =

Commodity Txt =

Pending Org =

Pend Org Decode =

Total Rows Returned: 16



RUN TIME: 12:42 PM

UNITED STATES DEPARTMENT OF INTERIOR  
BUREAU OF LAND MANAGEMENT  
GEOGRAPHIC REPORT WITH LAND  
Sorted by Serial Number

RUN DATE: 05/21/2018  
Page 1 of 2

Adm State: AZ

Serial Number: AZA 006080  
Total Case Acres: 2.327

<u>Casetype</u>	<u>Case Disp</u>	14	0080N	0050W	<u>Sect</u>	<u>Sur Typ</u>	<u>Sur Num</u>	<u>Suff</u>	<u>Subdivision</u>	<u>Act Pend</u>
285002	AUTHORIZED				013	ALIQ			NWNWNW,SWNWSW; NENE,S2NE,N2SE;	
					014	ALIQ				

Serial Number: AZA 010935  
Total Case Acres: 1.004

<u>Casetype</u>	<u>Case Disp</u>	14	0080N	0050W	<u>Sect</u>	<u>Sur Typ</u>	<u>Sur Num</u>	<u>Suff</u>	<u>Subdivision</u>	<u>Act Pend</u>
285003	AUTHORIZED				013	LOTS MNR			8; S2S2SW;	

Serial Number: AZA 011664  
Total Case Acres: 0.670

<u>Casetype</u>	<u>Case Disp</u>	14	0080N	0050W	<u>Sect</u>	<u>Sur Typ</u>	<u>Sur Num</u>	<u>Suff</u>	<u>Subdivision</u>	<u>Act Pend</u>
286203	AUTHORIZED				013	LOTS MNR			4; S2S2SW;	

Serial Number: AZA 020864  
Total Case Acres: 0.130

<u>Casetype</u>	<u>Case Disp</u>	14	0080N	0050W	<u>Sect</u>	<u>Sur Typ</u>	<u>Sur Num</u>	<u>Suff</u>	<u>Subdivision</u>	<u>Act Pend</u>
285003	AUTHORIZED				014	ALIQ			SE;	

Serial Number: AZA 031469  
Total Case Acres: 9.930

<u>Casetype</u>	<u>Case Disp</u>	14	0080N	0050W	<u>Sect</u>	<u>Sur Typ</u>	<u>Sur Num</u>	<u>Suff</u>	<u>Subdivision</u>	<u>Act Pend</u>
281001	AUTHORIZED				014	ALIQ			N2,N2SE;	

RUN TIME: 12:42 PM

UNITED STATES DEPARTMENT OF INTERIOR  
BUREAU OF LAND MANAGEMENT  
GEOGRAPHIC REPORT WITH LAND  
Sorted by Serial Number

RUN DATE: 05/21/2018  
Page 2 of 2

Serial Number: AZA 031568  
Total Case Acres: 1.000

<u>Casetype</u>	<u>Case Disp</u>	14	0080N	0050W	<u>Sect</u>	<u>Sur Typ</u>	<u>Sur Num</u>	<u>Suff</u>	<u>Subdivision</u>	<u>Act Pend</u>
293200	EXPIRED				013	FF			PORTION OF;	
					014	FF			PORTION OF;	

Serial Number: AZA 035151  
Total Case Acres: 1.000

<u>Casetype</u>	<u>Case Disp</u>	14	0080N	0050W	<u>Sect</u>	<u>Sur Typ</u>	<u>Sur Num</u>	<u>Suff</u>	<u>Subdivision</u>	<u>Act Pend</u>
293200	PENDING				013	FF			PORTION OF;	
					014	FF			PORTION OF;	

Serial Number: AZA 035654  
Total Case Acres: 5.000

<u>Casetype</u>	<u>Case Disp</u>	14	0080N	0050W	<u>Sect</u>	<u>Sur Typ</u>	<u>Sur Num</u>	<u>Suff</u>	<u>Subdivision</u>	<u>Act Pend</u>
380913	EXPIRED				014	FF			SE;	

Serial Number: AZA 036814  
Total Case Acres: 5.000

<u>Casetype</u>	<u>Case Disp</u>	14	0080N	0050W	<u>Sect</u>	<u>Sur Typ</u>	<u>Sur Num</u>	<u>Suff</u>	<u>Subdivision</u>	<u>Act Pend</u>
380913	PENDING				014	FF			SE(PART);	

Serial Number: AZAR 0034626  
Total Case Acres: 26.550

<u>Casetype</u>	<u>Case Disp</u>	14	0080N	0050W	<u>Sect</u>	<u>Sur Typ</u>	<u>Sur Num</u>	<u>Suff</u>	<u>Subdivision</u>	<u>Act Pend</u>
286202	AUTHORIZED				013	ALIQ LOTS			NENW,W2NE; 3,4;	

## TOWNSHIP 08 NORTH RANGE 05 WEST OF THE GILA & SALT RIVER MERIDIAN, ARIZONA

SECS	SUBDIVISION														Acres	Kind of Entry or Purpose	Serial Number or Order Number	Action Date	Remarks			
	NE 1/4				NW 1/4				SW 1/4				SE 1/4							Lots	Other Description	
	NE	NW	SW	SE	NE	NW	SW	SE	NE	NW	SW	SE	NE	NW								SW
	For orders affecting disposal or use of unidentified lands withdrawn for classification, minerals, water, and/or other public purposes, and Indian treaties, refer to Index to Miscellaneous Documents																					
																	ALL SECS 16 AND 36;	TERRITORIAL RESERVATION	ACT OF CONGRESS	2/24/1863	EXTENDS AND CONTINUES IN FORCE ACTS OF 9/9/1850 AND 7/22/1854;	
																	M&B; SUBDIV UNDEF;	R/W RR	PHX-086850	5/8/1905	PERPETUAL; OTHER TPS: 5N 13W, 5N 14W, 5N 15W, 6N 10W, 6N 11W, 6N 12W, 6N 13W, 6N 15W, 6N 16W, 7N 7W, 7N 8W, 7N 9W, 7N 10W, 8N 6W, 8N 7W; PROOF OF CONSTRUCTION 3/11/1925; REF PHX-078172, 12/3/1937;	
26											X											
27														X	X	X	160.00	DLE	T-145	2/11/1908	REL 2/5/1910	
13																						
24																	MS 1587A;	152.00	PATENT / ME	41367	5/21/1908	MC 506; 8N 4W;
																	ALL SECS 2, 16, 32, 36;	STATE GRANT	ACT OF CONGRESS	6/20/1910	TITLE TO STATE FIXED BY PROC 2/14/1912; SUBJECT TO PRIOR RIGHTS;	
12																	M&B; SUBDIV UNDEF;	R/W RESERVOIR	PHX-011610	6/7/1911	8N 4W; CANC 6/10/1948;	
12														X	X							
13	X	X	X	X																		
14																						
23	X			X										X		X						
24					X	X			X	X												
25					X	X		X	X	X	X			X								
26	X			X										X			9N 3W;	EO WDL PWR SITE RESERVE	188	6/16/1911	O PART REST 4/17/1928, O 8/29/1928, O 6/6/1940, O 11/12/1954; O PART OPEN TO ME 11/12/1954; EO MOD 8/14/1914; REST PLO 5144, 10/27/1971; REV AND REST PLO 5303, 11/20/1972;	
26											X						40.00	HE	PHX-015373	9/16/1911	CANC 10/14/1912;	
26																X						
35	X			X										X			160.00	PATENT / HE	266689	5/16/1912		
17													X	X	X	X	160.00	DLE	PHX-021306	2/18/1913	REL 3/3/1917;	
35																X	40.00	PATENT / CE	347827	7/22/1913		
35								X					X	X			120.00	PATENT / CE	347828	7/22/1913		
14														X	X							
23		X	X														160.00	PATENT / HE	366032	11/20/1913		
12																						
13																						
23																						
24																						
25																						
26																						
36																	M&B; SUBDIV UNDEF;	R/W CONDUIT LINE	PHX-011611	10/26/1914	8N 4W; CANC 6/10/1948;	



## TOWNSHIP 08 NORTH RANGE 05 WEST OF THE GILA & SALT RIVER MERIDIAN, ARIZONA

SECS	SUBDIVISION																Acres	Kind of Entry or Purpose	Serial Number or Order Number	Action Date	Remarks		
	NE 1/4				NW 1/4				SW 1/4				SE 1/4									Lots	Other Description
	NE	NW	SW	SE	NE	NW	SW	SE	NE	NW	SW	SE	NE	NW	SW	SE							
For orders affecting disposal or use of unidentified lands withdrawn for classification, minerals, water, and/or other public purposes, and Indian treaties, refer to Index to Miscellaneous Documents																							
35		X	X		X														160.00	PATENT / HE	440514	11/5/1914	
23																	X						
26		X	X	X															160.00	PATENT / HE	490266	9/15/1915	
26						X	X	X											120.00	PATENT / HE	588947	6/22/1917	
26													X	X					80.00	PATENT / CE	601982	9/27/1917	
23										X	X												
26					X	X													160.00	HE	PHX-036230	1/17/1918	REL 4/14/1919;
27								X				X	X	X					160.00	PATENT / HE	614354	1/18/1918	
26								X	X	X													
27																	X		160.00	PATENT / DLE	636526	6/17/1918	
23								X	X	X	X								160.00	HE	PHX-041725	4/14/1919	REL 3/8/1920;
22	X																		40.00	SRHE	PHX-036996	12/26/1919	CANC 9/17/1922;
21	X	X	X	X								X	X										
22					X	X	X	X	X	X	X												
27		X			X														640.00	SRHE	PHX-041289	10/15/1920	CANC 4/21/1926;
20												X											
21								X	X	X				X									
27			X	X		X	X	X															
28	X	X																					
34												X	X										
35						X				X									640.00	SRHE	PHX-032838	10/15/1920	PART CANC; CANC 6/7/1926;
23								X											40.00	HE	PHX-049812	11/13/1920	CANC 1/2/1926;
8												X	X	X	X								
17	X	X	X	X				X	X	X	X	X	X	X	X				640.00	SRHE	PHX-051373	3/30/1922	CANC 8/23/1927;
33														X	X				80.00				
34										X	X			X	X				160.00				
35										X									40.00	SRHE	PHX-051722	3/30/1922	CANC 11/18/1927;
31																			640.96	L	60	8/5/1922	14N 15W;
6																							
7																							
18																							
19																			2500.05	PERMIT / OG	PHX-054132	12/2/1922	CANC 3/26/1926;

TOWNSHIP 08 NORTH RANGE 05 WEST OF THE GILA & SALT RIVER MERIDIAN, ARIZONA

SECS	SUBDIVISION																Acres	Kind of Entry or Purpose	Serial Number or Order Number	Action Date	Remarks		
	NE 1/4				NW 1/4				SW 1/4				SE 1/4									Lots	Other Description
	NE	NW	SW	SE	NE	NW	SW	SE	NE	NW	SW	SE	NE	NW	SW	SE							
For orders affecting disposal or use of unidentified lands withdrawn for classification, minerals, water, and/or other public purposes, and Indian treaties, refer to Index to Miscellaneous Documents																							
25			X				X	X	X	X	X	X	X	X			2-4		480.18	SRHE	PHX-047140	1/17/1923	REL 4/18/1929;
3																		ALL;					
4																		ALL;					
5																		ALL;					
9																		ALL;	2560.00	PERMIT / OG	PHX-054532	3/7/1923	CANC 5/28/1925;
11													X	X	X				120.00				
12									X	X	X		X				3, 4		239.74				
14	X				X		X	X	X	X									240.00				
23					X	X			X	X									160.00				
26					X														40.00				
35					X	X			X	X	X						9N 3W;	200.00	WDL PWR PROJECT	AR-306	11/13/1924	O PART REST 3/11/1932, O 9/13/1937, O 11/12/1964; O PART VAC 4/17/1971; REV, OPEN TO ENTRY AND CASE CLOSED 2/22/1996;	
14									X	X													
22			X							X	X	X	X										
23					X	X	X		X														
26					X																		
27	X																	520.00	PATENT / HE	957164	4/8/1925		
26				X													16S 23E;	40.00	00L	87	11/7/1925		
23									X		X	X						120.00	PATENT / HE	981361	6/22/1926		
																	ALL SECS 2, 16, 32, 36;		STATE GRANT	ACT OF CONGRESS	1/25/1927	EXTENDS ACT OF 6/20/1910 TO MINERAL LANDS; SUBJECT TO PRIOR RIGHTS;	
6							X	X		X							3-7						
7				X			X										1, 2	459.94	SRHE	PHX-059911	5/20/1927	CANC 6/20/1935;	
13	X	X															1, 2		O REST PWR SITE RESERVE 188, EO 6/16/1911		4/17/1928	OPEN TO ENTRY;	
12														X					O REST PWR SITE RESERVE 188, EO 6/16/1911		8/29/1928	OPEN TO ENTRY;	
27		X					X											80.00	HE	PHX-068125	4/25/1930	REL 2/2/1931;	
27			X															40.00	AHE	PHX-068896	9/29/1930	REL 2/2/1931;	
27									X	X							4S 15E;	80.00	SS MINERS' HOSPITALS	2	10/13/1930		
27		X	X				X											120.00	HE	PHX-069612	2/2/1931	CANC 1/28/1937;	
27	X			X	X													120.00	HE	PHX-070970	12/3/1931	REL 12/18/1931;	
35									X	X	X								O REST PWR PROJECT AR-306, O 11/13/1924		3/11/1932	OPEN TO ENTRY;	





**TOWNSHIP 08 NORTH RANGE 05 WEST OF THE GILA & SALT RIVER MERIDIAN, ARIZONA**

SECS	SUBDIVISION																Acres	Kind of Entry or Purpose	Serial Number or Order Number	Action Date	Remarks			
	NE 1/4				NW 1/4				SW 1/4				SE 1/4									Lots	Other Description	
	NE	NW	SW	SE	NE	NW	SW	SE	NE	NW	SW	SE	NE	NW	SW	SE								
For orders affecting disposal or use of unidentified lands withdrawn for classification, minerals, water, and/or other public purposes, and Indian treaties, refer to Index to Miscellaneous Documents																								
15																		ALL; 8N 4W;		SO WDL HASSAYAMPA PROJECT		3/27/1943	O OPENING TO ME 11/12/1954, 11/21/1958; PART REV PLO 6353, 3/3/1983;	
23					X				X											SO WDL HASSAYAMPA PROJECT		4/7/1944	PART REV PLO 6353, 3/3/1983;	
7					X						X						1, 2							
18															X	X								
19	X	X	X	X																				
20						X	X			X	X	X			X									
28											X													
29	X	X			X	X	X	X	X	X	X	X	X	X	X	X								
33																		ALL;						
34						X			X	X	X	X						7N 5W;		PATENT / PX	1126854	7/26/1949		
2																								
3																								
10																								
11																								
15																								
22																								
23																								
26																								
27																								
35																		M&B; SUBDIV UNDEF;		R/W TRANSMISSION LINE	AR-0110	1/1/1951	13N 2W; PROOF OF CONSTRUCTION ACCEPTED; APPVD FOR PD ONLY; RENEWED; TO TERM 5/6/2031;	
7	X	X	X	X					X				X	X	X	X	3, 4							
8																		ALL;						
17																		ALL;						
18	X	X	X	X	X				X	X			X	X	X		1-4							
19					X				X	X			X	X	X	X	1-4							
20	X	X	X	X	X				X	X			X	X	X									
21																		ALL;						
28	X	X			X																			
30																		ALL;	4602.36	PATENT / PX	1137396	1/5/1953		
12									X	X	X		X				3, 4	8N 4W;	239.74	O REST PWR PROJECT AR-306, O 11/13/1924	AR-13	11/12/1954	OPEN TO ENTRY;	
12																	4		40.04					

TOWNSHIP 08 NORTH RANGE 05 WEST OF THE GILA & SALT RIVER MERIDIAN, ARIZONA

SECS	SUBDIVISION																Acres	Kind of Entry or Purpose	Serial Number or Order Number	Action Date	Remarks		
	NE 1/4				NW 1/4				SW 1/4				SE 1/4									Lots	Other Description
	NE	NW	SW	SE	NE	NW	SW	SE	NE	NW	SW	SE	NE	NW	SW	SE							
For orders affecting disposal or use of unidentified lands withdrawn for classification, minerals, water, and/or other public purposes, and Indian treaties, refer to Index to Miscellaneous Documents																							
13						X	X	X	X	X	X	X					3	8N 4W;	279.51	O REST PWR SITE RESERVE 188, SO 6/16/1911	AR-13	11/12/1954	OPEN TO ENTRY;
11	X	X	X	X	X	X	X	X	X	X	X	X	X										
12																		ALL;					
13																		ALL;					
14	X		X	X	X				X				X	X					2007.34	O OPENING TO ME	AR-14	11/12/1954	SUBJ TO STIPULATIONS;
1			X			X	X	X	X	X	X	X	X	X			1-7	7N 4W;		O OPENING TO ME	AR-195	11/21/1958	SUBJ TO STIPULATIONS;
25											X									R/W TRANSMISSION LINE	AR-030524	8/22/1961	PREPERMIT; APPVD 9/14/1961; TO TERM 9/13/2011;
9																		NWSENE;	10.00	SLUP ELECTRONIC TESTING AREA	AR-031175	2/9/1962	EXPIRED 2/8/1964;
22	X	X	X		X	X	X	X	X	X	X	X											
27		X	X	X	X	X	X												680.00	O CL / PS BLM MOTION	AR-021633	12/27/1962	CANC;
23																		W2SENE, E2SENE, E2NE, E2ENE, W2NE, W2ENE, E2NW, W2NW, E2SW, W2SW, E2SE, W2SE;		MINING CLAIM LOCATION - PL 359	AR-034576	1/21/1965	MILLSITES; CLOSED 9/28/1973;
1							X	X			X						3						
12				X			X	X			X				X								
13		X	X		X												3, 4						
24			X											X	X		2						
25		X	X											X	X					R/W TELEPHONE AND TELEGRAPH LINE	AR-034626	11/10/1965	TO TERM 10/28/2015; OTHER TPS: 9N 5W, 10N 5W, 12 1/2N 3W;
9																		A STRIP OF LAND 50 FT WIDE;	6.555	SLUP	A-43	8/17/1966	TO EXPIRE 8/16/1971; EXT; EXPIRED 6/16/1976;
3																		ALL;					
10																		ALL;					
11																		ALL;					
15																		ALL;					
22																		ALL;		O CANC WDL PWR PROJECT AR-774, O 12/31/1935	A-795	3/17/1967	FPC; 13N 2W;
24	X	X	X	X	X			X	X			X	X	X	X	X		1N 4W;		O PROPOSED CL FOR MULTIPLE USE MANAGEMENT	A-1100	7/21/1967	SEGREGATES THE PUBLIC LANDS FROM APPROPRIATION UNDER AGRICULTURAL LAND LAWS, PS, SX; PUB IN FR 7/27/1967; O CL 10/17/1967; PUB IN FR 10/23/1967; CL TERM 10/7/1981;
22	X	X	X		X	X	X	X	X	X	X	X						6N 4W;	440.00	L	399	10/2/1967	
27		X	X	X	X	X	X											13N 27E;	240.00	L	421	3/12/1968	
12																		M&B;		MINING CLAIM LOCATION - PL 359	AR-036159	10/8/1968	FILED 12/10/1956;
12																		M&B;		MINING CLAIM LOCATION - PL 359	AR-036160	10/8/1968	FILED 12/10/1956;

**TOWNSHIP 08 NORTH RANGE 05 WEST OF THE GILA & SALT RIVER MERIDIAN, ARIZONA**

SECS	SUBDIVISION																Acres	Kind of Entry or Purpose	Serial Number or Order Number	Action Date	Remarks		
	NE 1/4				NW 1/4				SW 1/4				SE 1/4									Lots	Other Description
	NE	NW	SW	SE	NE	NW	SW	SE	NE	NW	SW	SE	NE	NW	SW	SE							
For orders affecting disposal or use of unidentified lands withdrawn for classification, minerals, water, and/or other public purposes, and Indian treaties, refer to Index to Miscellaneous Documents																							
12																		M&B;	MINING CLAIM LOCATION - PL 359	AR-036161	10/8/1968	FILED 12/10/1966;	
12																		M&B;	MINING CLAIM LOCATION - PL 359	AR-036162	10/8/1968	FILED 12/10/1966; NOT FILED UNDER FLPMA; CASE CLOSED 1/15/1985;	
24											X								MINING CLAIM LOCATION - PL 359	AR-036171	10/8/1968	FILED 11/25/1957; CASE CLOSED 9/28/1973;	
23													X	X	X	X			MINING CLAIM LOCATION - PL 359	AR-036172	10/8/1968	FILED 12/16/1957; CASE CLOSED 9/28/1973;	
23			X																MINING CLAIM LOCATION - PL 359	AR-036173	10/8/1968	FILED 1/16/1958; CASE CLOSED 9/28/1973;	
26	X																		MINING CLAIM LOCATION - PL 359	AR-036175	10/8/1968	FILED 3/28/1958; CASE CLOSED 9/28/1973;	
26													X						MINING CLAIM LOCATION - PL 359	AR-036176	10/8/1968	FILED 12/1/1958; CASE CLOSED 9/28/1973;	
14	0																5.00	W2NWNENE; PATENT / MCO	02-69-0041	12/23/1968	NOT OPEN TO ME; SUBJECT TO MINERAL LEASING ACT; (AR-032242);		
11															X								
14	0	X			X		X	X	X	X													
23					X	X			X	X													
26					X																		
35					X	X			X	X	X								O PART VAC PWR PROJECT AR-306, O 12/15/1924	A-6225	4/27/1971	FPC;	
11															X								
14	0	X			X		X	X	X	X													
23					X	X			X	X													
26					X																		
35					X	X			X	X	X							9N 3W;	O OPENING TO ENTRY	A-6225	9/20/1971		
12																		SWSWSW;					
13																		NWNWNW, SWNWSW;					
14	0	X	X										X	X					R/W TRANSMISSION LINE	A-6080	10/14/1971	TO TERM 10/13/2021;	
14	0															X							
23	X			X									X			X							
24					X	X			X	X													
25					X	X		X	X	X					X								
26	X			X									X						PLO REV AND REST PWR SITE RESERVE 188, EO 6/16/1911	5144	10/27/1971	OPEN TO ENTRY; OTHER TPS: 9N 3W, 10N 3W, 3S 17E, 4S 22E;	
25									X									9N 3W;	PLO REV AND REST PWR SITE RESERVE 188, EO 6/16/1911	5303	11/20/1972	OPEN TO ENTRY AT 10:00 AM ON 12/26/1972;	
1	X	X	X	X									X	X	X	X							
12																		M&B;	MINING CLAIM LOCATION	A-7803	12/10/1973	RECL STIP;	
13					0													M&B;	MINING CLAIM LOCATION	A-7815	12/28/1973	RECL STIP;	



TOWNSHIP 08 NORTH RANGE 05 WEST OF THE GILA & SALT RIVER MERIDIAN, ARIZONA

SECS	SUBDIVISION																Acres	Kind of Entry or Purpose	Serial Number or Order Number	Action Date	Remarks		
	NE 1/4				NW 1/4				SW 1/4				SE 1/4									Lots	Other Description
	NE	NW	SW	SE	NE	NW	SW	SE	NE	NW	SW	SE	NE	NW	SW	SE							
For orders affecting disposal or use of unidentified lands withdrawn for classification, minerals, water, and/or other public purposes, and Indian treaties, refer to Index to Miscellaneous Documents																							
14																		M&B;	MINING CLAIM LOCATION	A-8912	2/11/1975	RECL STIP;	
14													X						R/W ELECTRIC LINE	A-9429	12/6/1976	REL 10/24/1979;	
23																			SALE / MINERAL MATERIAL	A-9555	11/9/1976	EXPIRED 11/8/1977;	
26													X						R/W ROAD	A-10196	1/23/1978	TO TERM 1/22/2008;	
23																		SWSWSENE, NWNWNESE;	SALE / MINERAL MATERIAL	A-10470	3/6/1978	EXPIRED 11/9/1978;	
13																	4	S2S2SW;					
24																	1		R/W ELECTRIC DISTRIBUTION LINE	A-10935	10/4/1978	TO TERM 10/3/2008;	
5		X				X	X		X								2						
6																	9-11, 13		12.00 R/W ROAD	A-9560	3/8/1979	TO TERM 3/7/1989; EXPIRED AND CASE CLOSED 3/7/1989;	
17																		ALL;					
18																		ALL;					
19																		ALL;					
20																		ALL;					
21																		ALL;					
27						X			X														
28																		ALL;					
29																		ALL;					
30																		ALL;					
33																		ALL;					
34																		ALL;					
35									X	X	X							7N 4W;	APLN / TEMP WDL FROM ME	A-10898	4/10/1979	PUB IN FR 4/10/1979; SEGREGATES THE LANDS FROM ALL APPROPRIATIONS UNDER THE GENERAL MINING LAWS, BUT NOT THE MINERAL LEASING LAWS; WDL PLO 6502, 1/23/1984;	
13																	4	S2S2SW;					
24																	1		R/W TELEPHONE LINE	A-11664	4/23/1980	TO TERM 10/3/2008;	
24		X				X	X										2	E2W2SW;	R/W ROAD	A-11923	10/3/1980	CANC 10/25/2001; CASE CLOSED 12/5/2001;	
5		X				X	X		X								2						
6		X	X				X						X					OTHER TP: 9N 5W;	R/W HAUL ROAD	A-9560	3/8/1981	EXPIRED 9/7/1988; CASE CLOSED 3/7/1989;	
6		X	X				X	X		X	X	X	X	X			1-7						
8																		ALL;					
18	X	X	X	X	X			X	X		X	X	X	X	X		1-4						
30	X	X	X	X	X			X	X		X	X	X	X	X		1-4		2500.61 LEASE / OG	A-14545	3/24/1981	EFF 4/1/1981; TERM 4/1/1987; OG SIM OCT 1987;	
5		X	X			X	X	X	X	X	X	X	X	X	X		1-4						

**TOWNSHIP 08 NORTH RANGE 05 WEST OF THE GILA & SALT RIVER MERIDIAN, ARIZONA**

SECS	SUBDIVISION																Acres	Kind of Entry or Purpose	Serial Number or Order Number	Action Date	Remarks			
	NE 1/4				NW 1/4				SW 1/4				SE 1/4									Lots	Other Description	
	NE	NW	SW	SE	NE	NW	SW	SE	NE	NW	SW	SE	NE	NW	SW	SE								
For orders affecting disposal or use of unidentified lands withdrawn for classification, minerals, water, and/or other public purposes, and Indian treaties, refer to Index to Miscellaneous Documents																								
7	X	X	X	X	X				X	X			X	X	X	X	1-4							
17																		ALL;						
19	X	X	X	X	X				X	X			X	X	X	X	1-4							
29																		ALL;						
33																		ALL;	3778.55	LEASE / OG	A-14744	3/25/1981	EFF 4/1/1981; TERM 4/1/1985; OG SIM AUG 1985;	
25		X	X		X	X	X	X	X	X	X	X	X	X			1-4							
26	X					X								X										
27	X						X			X														
35									X	X	X								1000.16	LEASE / OG	A-15441	5/30/1981	EFF 6/1/1981; TERM 6/1/1983; OG SIM SEP 1983;	
22				X									X	X	X	X								
23					X	X	X			X														
24			X		X	X	X	X	X	X	X	X	X	X			1-5		937.70	LEASE / OG	A-15544	6/12/1981	EFF 7/1/1981; TERM 7/1/1982; OG SIM NOV 1982;	
23	X			X									X			X								
24			X		X	X	X	X	X	X	X	X	X	X			2-5							
25		X	X		X	X	X	X	X	X	X	X	X	X			1-4							
26	X													X					1457.51	APLN / IL	A-17000-C	8/27/1981	SEGREGATED FROM THE PUBLIC LAND LAWS, INCLUDING THE MINING LAWS, BUT NOT THE MINERAL LEASING LAWS; PART WDN 7/22/1983;	
25		X	X		X	X	X	X	X	X	X	X	X	X			1-4		640.16					
26	X													X				6N 4W;	80.00	L	553	9/14/1981	(A-17000-C);	
30													X				4	W2 OF S2SE LYING WESTERLY OF AT&SF RR;	105.00	PATENT / CMI	02-83-0011	11/9/1982	(A-17493); OIL AND GAS RES TO US;	
27						X												PART NWSW LYING NORTH OF US HWY 89 EXCEPTING M&B DESCRIPTION;					(A-17346);	
28																		S2N2, NWSE ALL LYING NORTH OF US HWY 89; PART NWNW EXCEPTING M&B DESCRIPTION; NESE LYING NORTH OF US HWY 89 EXCEPTING M&B DESCRIPTION;	279.00	PATENT / CMI	02-83-0016	12/21/1982	(A-17346);	
30																		E2 OF S2SE LYING WEST OF AT&SF RR;	24.00	PATENT / CMI	02-83-0021	2/4/1983	OIL AND GAS RES TO US; (A-17559);	
1			X			X	X	X	X	X	X	X	X	X			1-7							
9																		ALL;						
10																		ALL;						
11																		ALL;						

### TOWNSHIP 08 NORTH RANGE 05 WEST OF THE GILA & SALT RIVER MERIDIAN, ARIZONA

SECS	SUBDIVISION																Acres	Kind of Entry or Purpose	Serial Number or Order Number	Action Date	Remarks		
	NE 1/4				NW 1/4				SW 1/4				SE 1/4									Lots	Other Description
	NE	NW	SW	SE	NE	NW	SW	SE	NE	NW	SW	SE	NE	NW	SW	SE							
For orders affecting disposal or use of unidentified lands withdrawn for classification, minerals, water, and/or other public purposes, and Indian treaties, refer to Index to Miscellaneous Documents																							
12					X	X	X	X	X	X	X	X	X	X	X	X							
13		X	X		X	X	X	X	X	X	X	X	X	X	X	X	1-4						
14	X	X	X	X	X	X	X	X	X	X	X	X			X	X							
15																		ALL;					
23					X						X							5N 3W;	PLO PART REV WDL HASSAYAMPA, EO 3/27/1943, 4/7/1944	6353	3/3/1983	(A-12828); PD RES TO ENTRY 4/13/1983;	
18																		PART SEC LYING WEST OF WESTERLY R/W LINE OF US HWY 89 AND NORTH OF NORTH R/W LINE OF US HWY 93; PART S2S2 OF SEC LYING SOUTH OF SOUTHERLY R/W LINE OF US HWY 93 AND EAST OF EASTERLY R/W LINE OF AT&SF RR; ALL ABOVE EXCEPT PARCELS 1-3;					
19																		ALL PART OF SEC LYING WEST OF WESTERLY R/W LINE OF US HWY 89 AND EAST OF EASTERLY R/W LINE OF AT&SF RR;					
20																		ALL PART OF SEC LYING SOUTH OF SOUTHWESTERLY R/W LINE OF US HWY 89;					
29					X	X	X	X	X	X								M&B IN NE;					
30																	1010.00	PART NE AND NESE LYING EAST OF EASTERLY R/W LINE OF AT&SF RR;	PATENT / CMI	02-83-0043	6/15/1983	OIL AND GAS RES TO US; (A-17790);	
15					X		X	X										ISSUED SUBJ TO A SUBSEQUENT SURVEY;	R/W ACCESS ROAD	A-18698	9/20/1983	PERPETUAL; REL 1/18/1991; CASE CLOSED 2/6/1991;	
15																		EAST 33 FT OF N2SWNW;	R/W ACCESS ROAD	A-18699	9/20/1983		
14											X	X											
22			X								X	X	X	X									
23					X	X	X				X												
27	X																480.00		PATENT / CMI	02-83-0051	9/22/1983	OIL AND GAS RES TO US; (A-18413);	
15																	20.00	S2SWNW;	PATENT / PS	02-84-0015	11/17/1983	(A-18899-F);	
17	X	X			X	X	X	X	X	X	X	X	X	X									
18																		ALL;					
19																		ALL;					
20					X	X	X	X	X	X	X	X		X				S2NWSE, S2SESE;					



**TOWNSHIP 08 NORTH RANGE 05 WEST OF THE GILA & SALT RIVER MERIDIAN, ARIZONA**

SECS	SUBDIVISION																Acres	Kind of Entry or Purpose	Serial Number or Order Number	Action Date	Remarks		
	NE 1/4				NW 1/4				SW 1/4				SE 1/4									Lots	Other Description
	NE	NW	SW	SE	NE	NW	SW	SE	NE	NW	SW	SE	NE	NW	SW	SE							
For orders affecting disposal or use of unidentified lands withdrawn for classification, minerals, water, and/or other public purposes, and Indian treaties, refer to Index to Miscellaneous Documents																							
21																		S2S2SW;					
27											X												
28	X	X	X	X	X	X	X	X	X	X	X	X	X	X	X	X		SWNE;					
29																		ALL;					
30	X	X	X	X	X				X	X					X	X	1-3	SESE LYING EAST OF AT&SF RR R/W;					
33																		ALL;					
34																		ALL;					
35										X	X	X						7N 4W;	PLO WDL FROM ME	6502	1/23/1984	{A-10898}; SURFACE MINERAL CONTROL AND RECL ACT OF 1977; DESIGNATED UNSUITABLE FOR NON-COAL MINING, OPEN TO LEASING; TERM 1/22/1989;	
14																		SENWSE, SWNESE;	R/W ACCESS ROAD	A-18981	1/16/1984	REL 2/24/1984;	
28																		M&B;	4.11	PATENT / CMI	02-84-0037	4/20/1984	OIL AND GAS RES TO US; (A-19119);
34									X	X									80.00	PATENT / CMI	02-84-0039	4/20/1984	OIL AND GAS RES TO US; (A-19124);
30									X									S2SEW;	60.00	PATENT / CMI	02-84-0042	5/1/1984	OIL AND GAS RES TO US; (A-19118);
33																		M&B; PART SENW, NESW;	78.00	PATENT / CMI	02-84-0043	5/4/1984	OIL AND GAS RES TO US; (A-19141);
28																		M&B;					
29																		M&B;	7.86	PATENT / CMI	02-84-0045	5/25/1984	OIL AND GAS RES TO US; (A-19152);
30																	2 EXCEPTING 100 FT BY 100 FT WELLSITE		40.00	PATENT / CMI	02-84-0046	5/25/1984	OIL AND GAS RES TO US; (A-19117);
34																		M&B; PART NE LYING NORTH AND EAST OF PRESENT US HWY 89 R/W;	9.00	PATENT / CMI	02-84-0048	6/5/1984	OIL AND GAS RES TO US; (A-19140);
19										X							2-4, SOUTH 50 FT OF N2N2, S2N2, S2 OF 1	S2SEW AND NESW LYING WEST OF AT&SF R/W; W2W2SE LYING WEST OF AT&SF RR R/W EXCEPT M&B DESCRIPTIONS;	243.00	PATENT / CMI	02-84-0049	6/5/1984	OIL AND GAS RES TO US; (A-19146);
27																		M&B;					
28																		M&B;	11.00	PATENT / CMI	02-84-0070	9/10/1984	{A-19227};
33																		SWNE, NWSE, EXCEPT SOUTH 30 FT RD EASEMENT;	79.09	PATENT / CMI	02-84-0071	9/10/1984	{A-19137};
30																		SENEW;	10.00	PATENT / CMI	02-85-0013	11/29/1984	{A-19372};
30																		M&B;	10.00	PATENT / CMI	02-85-0036	1/29/1985	OIL AND GAS RES TO US; (A-19300);
14																		PART SE;	0.13	R/W DISTRIBUTION LINE	A-20864	4/16/1985	TO TERM 4/15/2018;
30																		M&B;	10.91	PATENT / CMI	02-85-0047	4/19/1985	OIL AND GAS RES TO US; (A-20357);

**TOWNSHIP 08 NORTH RANGE 05 WEST OF THE GILA & SALT RIVER MERIDIAN, ARIZONA**

SECS	SUBDIVISION																Acres	Kind of Entry or Purpose	Serial Number or Order Number	Action Date	Remarks		
	NE 1/4				NW 1/4				SW 1/4				SE 1/4									Lots	Other Description
	NE	NW	SW	SE	NE	NW	SW	SE	NE	NW	SW	SE	NE	NW	SW	SE							
For orders affecting disposal or use of unidentified lands withdrawn for classification, minerals, water, and/or other public purposes, and Indian treaties, refer to Index to Miscellaneous Documents																							
34																		S2S2NE EXCEPT SOUTH 40 FT;	38.94	PATENT / CMI	02-85-0051	6/3/1985	OIL AND GAS RES TO US; (A-20681);
15																		NENENW;	10.00	SALE / PUBLIC	A-21945	5/30/1986	SEGREGATES NON-DISCRETIONARY APPROPRIATION UNDER THE PUBLIC LAND LAWS, INCLUDING THE MINING LAWS, BUT NOT THE MINERAL LEASING LAWS; SEG TO TERM 6/30/1987;
15																		SENENW;	10.00	SALE / PUBLIC	A-21946	5/30/1986	SEGREGATES NON-DISCRETIONARY APPROPRIATION UNDER THE PUBLIC LAND LAWS, INCLUDING THE MINING LAWS, BUT NOT THE MINERAL LEASING LAWS; SEG TO TERM 6/30/1987;
15																		W2NENW;	20.00	PUBLIC SALE	A-21947	5/30/1986	SEGREGATES NON-DISCRETIONARY APPROPRIATION UNDER THE PUBLIC LAND LAWS, INCLUDING THE MINING LAWS, BUT NOT THE MINERAL LEASING LAWS; SEG TO TERM 6/30/1987;
15						X													40.00	SALE / PUBLIC	A-21948	5/30/1986	SEGREGATES NON-DISCRETIONARY APPROPRIATION UNDER THE PUBLIC LAND LAWS, INCLUDING THE MINING LAWS, BUT NOT THE MINERAL LEASING LAWS; SEG TO TERM 6/30/1987;
15																		N2SWNW;	20.00	SALE / PUBLIC	A-21949	5/30/1986	SEGREGATES NON-DISCRETIONARY APPROPRIATION UNDER THE PUBLIC LAND LAWS, INCLUDING THE MINING LAWS, BUT NOT THE MINERAL LEASING LAWS; SEG TO TERM 6/30/1987;
15																		W2SENW;	20.00	SALE / PUBLIC	A-21950	5/30/1986	SEGREGATES NON-DISCRETIONARY APPROPRIATION UNDER THE PUBLIC LAND LAWS, INCLUDING THE MINING LAWS, BUT NOT THE MINERAL LEASING LAWS; SEG TO TERM 6/30/1987;
15																		E2SENW;	20.00	SALE / PUBLIC	A-21951	5/30/1986	SEGREGATES NON-DISCRETIONARY APPROPRIATION UNDER THE PUBLIC LAND LAWS, INCLUDING THE MINING LAWS, BUT NOT THE MINERAL LEASING LAWS; SEG TO TERM 6/30/1987;
26						X													40.00	APLN / CMI	A-22525	8/11/1987	SEGREGATES THE MINERAL INTEREST FROM APPROPRIATION UNDER THE PUBLIC LAND LAWS, INCLUDING THE MINING LAWS, BUT NOT THE MINERAL LEASING LAWS; SEG TO TERM 8/10/1989;
5			X	X			X	X	X	X	X	X	X	X	X	X	1-4						
7	X	X	X	X	X				X	X			X	X	X	X	1-4		1217.83	LEASE / OG	A-23069	2/10/1988	EFF 3/1/1988; TERM 3/1/1989;
15																		NENENW;	10.00	NORA / PS	A-21945	12/1/1988	SEGREGATES THE LANDS FROM APPROPRIATION UNDER THE PUBL LAND LAWS, INCLUDING THE MINING LAWS, BUT NOT THE MINERAL LEASING LAWS; SEG TO TERM 8/28/1989;
15																		SENENW;	10.00	NORA / PS	A-21946	12/1/1988	SEGREGATES THE LANDS FROM APPROPRIATION UNDER THE PUBLIC LAND LAWS, INCLUDING THE MINING LAWS, BUT NOT THE MINERAL LEASING LAWS; SEG TO TERM 8/28/1989;
15																		W2NENW;	20.00	NORA / PS	A-21947	12/1/1988	SEGREGATES THE LANDS FROM APPROPRIATION UNDER THE PUBLIC LAND LAWS, INCLUDING THE MINING LAWS, BUT NOT THE MINERAL LEASING LAWS; SEG TO TERM 8/28/1989;
15						X													40.00	NORA / PS	A-21948	12/1/1988	SEGREGATES THE LANDS FROM APPROPRIATION UNDER THE PUBLIC LAND LAWS, INCLUDING THE MINING LAWS, BUT NOT THE MINERAL LEASING LAWS; SEG TO TERM 8/28/1989;
15																		N2SWNW;	20.00	NORA / PS	A-21949	12/1/1988	SEGREGATES THE LANDS FROM APPROPRIATION UNDER THE PUBLIC LAND LAWS, INCLUDING THE MINING LAWS, BUT NOT THE MINERAL LEASING LAWS; SEG TO TERM 8/28/1989;





TOWNSHIP 08 NORTH RANGE 05 WEST OF THE GILA & SALT RIVER MERIDIAN, ARIZONA

SECS	SUBDIVISION																Acres	Kind of Entry or Purpose	Serial Number or Order Number	Action Date	Remarks				
	NE 1/4				NW 1/4				SW 1/4				SE 1/4									Lots	Other Description		
	NE	NW	SW	SE	NE	NW	SW	SE	NE	NW	SW	SE	NE	NW	SW	SE									
For orders affecting disposal or use of unidentified lands withdrawn for classification, minerals, water, and/or other public purposes, and Indian treaties, refer to Index to Miscellaneous Documents																									
20													X				X	X		N2N2S2;					
21																				N2N2SW;	NORA / CMI	AZA-19070	8/8/1991	SEGREGATES THE MINERAL INTEREST TO THE EXTENT THAT THEY WILL NOT BE OPEN TO APPROPRIATION UNDER THE MINING LAWS AND MINERAL LEASING LAWS; SEG TO TERM 8/7/1993;	
30																				S2NWNW;	NORA / CMI	AZA-22303	8/8/1991	SEGREGATES THE MINERAL INTEREST TO THE EXTENT THAT THEY WILL NOT BE OPEN TO APPROPRIATION UNDER THE MINING LAWS AND MINERAL LEASING LAWS; SEG TO TERM 8/7/1993;	
34																				M&B IN SWSE;	NORA / CMI	AZA-22112	8/8/1991	SEGREGATES THE MINERAL INTEREST TO THE EXTENT THAT THEY WILL NOT BE OPEN TO APPROPRIATION UNDER THE MINING LAWS AND MINERAL LEASING LAWS; SEG TO TERM 8/7/1993; LD TP: 7N 5W;	
34																				M&B IN SWSE;	PATENT / CMI	02-92-0016	3/31/1992	LD TP: 7N 5W; (AZA-22112);	
15																				ALL OR PART OF FEDERAL LANDS;	NORA	AZA-26541	4/8/1992	SEGREGATES THE PUBLIC LANDS FROM APPROPRIATION UNDER THE PUBLIC LAND LAWS, INCLUDING THE MINING LAWS, BUT NOT THE MINERAL LEASING LAWS; SEG TO TERM 4/7/1994; LD TP: 1N 3W;	
15																				N2NWSW;	0.72 R/W ROAD	AZA-29836	7/2/1997	TO TERM 7/1/2017;	
6																	4, 5, 14, 15			R/W POWERLINE	AZA-30388	3/26/1998	TO TERM 3/25/2048; OTHER TP: 9N 5W;		
23	X																			0.93 R/W ROAD	AZA-30616	10/15/1999	TO TERM 10/14/2029;		
23	X																			2.10 R/W ROAD	AZA-30702	10/15/1999	TO TERM 10/14/2029;		
23	X																			0.84 R/W ROAD	AZA-30703	10/15/1999	TO TERM 10/14/2029;		
6																	21			19.04 R/W FIRE STATION	AZA-31113	10/17/2000	PERPETUAL;		
4			X	X		X	X	X	X	X	X	X	X	X	X	X	1-4	OTHER TP: 9N 5W;		COMMUNITY PIT	AZA-31470	12/19/2000			
10													X	X	X	X									
11									X	X	X	X													
14	X	X	X	X	X	X	X	X					X	X											
15		X			X				X											9.93 R/W ROAD	AZA-31469	3/1/2001	PERPETUAL;		

**DEPARTMENT OF THE INTERIOR  
BUREAU OF LAND MANAGEMENT  
MINING CLAIMS**

Run Date/Time: 05/23/2018 08:24 AM

**(LIVE) Serial Register Page**

Page 1 of 1

**01 10-21-1976;090STAT0090;43USC1744**  
**Case Type 384201: PLACER CLAIM**  
**Claim Name: SHANNA GOLD 1**  
**Commodity :**  
**Case Disposition: ACTIVE**  
**Required Maintenance Fee: \$155.00**

**Total Acres**  
**20.000**

**Serial Number**  
**AMC450974**  
**Lead File Number**  
**AMC450974**

**Name & Address**

**Int Rel**

KARRY RANDY ALAN                      31434 MARINE DR                      PARKER, AZ 85344-8830                      CLAIMANT

Mer Twp	Rng	Sec	Quadrant	District/Field Office	County
---------	-----	-----	----------	-----------------------	--------

14	0080N	0050W	013	NW	HASSAYAMPA FO	YAVAPAI
14	0080N	0050W	014	NE	HASSAYAMPA FO	YAVAPAI

Act Date	Code	Action	Action Remarks	Receipt Number
----------	------	--------	----------------	----------------

05/05/2018	403	LOCATION DATE		
05/21/2018	395	RECORDATION NOTICE RECD	1	4167817
05/05/2018	484	LOCATION YEAR / MAINTENANCE	2018;\$155	4167817
<i>should be 5/21/2018</i>				
05/21/2018	404	COUNTY RECORDATION	2018-0026017;	
05/21/2018	501	ACCT ADV IN LEAD FILE	AMC450974;	

**Line Nr Remarks**

ORIGINAL

LOCATION NOTICE FOR PLACER MINING CLAIM

Amendment BLM Serial # \_\_\_\_\_

NOTICE IS HEREBY GIVEN that the SHANNA  
GOLD 1 placer mining claim has been located by  
RANDY KARRY whose current mailing  
address is 31434 MARLINE DR.  
PARKER, ARIZONA 85344

RECEIVED  
BLM AZ STATE OFFICE  
2018 MAY 21 P 12:52  
PHOENIX, ARIZONA  
BLM  
Date  
Stamp

The general course of this claim is EAST-WEST and it is situated in YAVAPAI  
County, Arizona. This claim is 1320 feet in length and 660 feet in width.

20 Total Claim Acreage. This claim runs from the location monument on which this location notice is  
posted at the SW corner of the claim approximately 5 feet in a WEST direction to the  
WEST end line and 5 feet in a SOUTH direction to the SOUTH end line. This claim is  
marked by four monuments; one at each corner of the claim.

The location monument on which this notice is posted is situated within Section 14, Township  
8 N, Range 5 W, Gila Salt River Base and Meridian, Arizona. This claim encompasses  
portions of the following legal subdivision(s) if located by legal subdivision or the following quarter section(s),  
section(s), Township(s) and Range(s) SITUATED IN A PORTION OF THE NE 1/4,  
SECTION 14 AND NW 1/4, SECTION 13, T8N, R5W, Gila Salt River Base and Meridian, Arizona.

The locality of this claim with reference to some natural object or permanent monument and additional information  
(if any) concerning its locality are as follows: N 1/16 BLM BRASS CAP IS 660 FT  
SOUTH OF THE SOUTH END LINE OF SHANNA GOLD 1 DEPICTED  
ON LOCATION MAP The above information is shown on the attached map.

DATED AND POSTED on the ground this 5th day of MAY, 2018

LOCATOR(s)  AGENT

Print Name(s) RANDY KARRY

Signature(s) Randy Karry

Form MCF102  
Revised July 2014

AHC450974

MINING CLAIM MAP

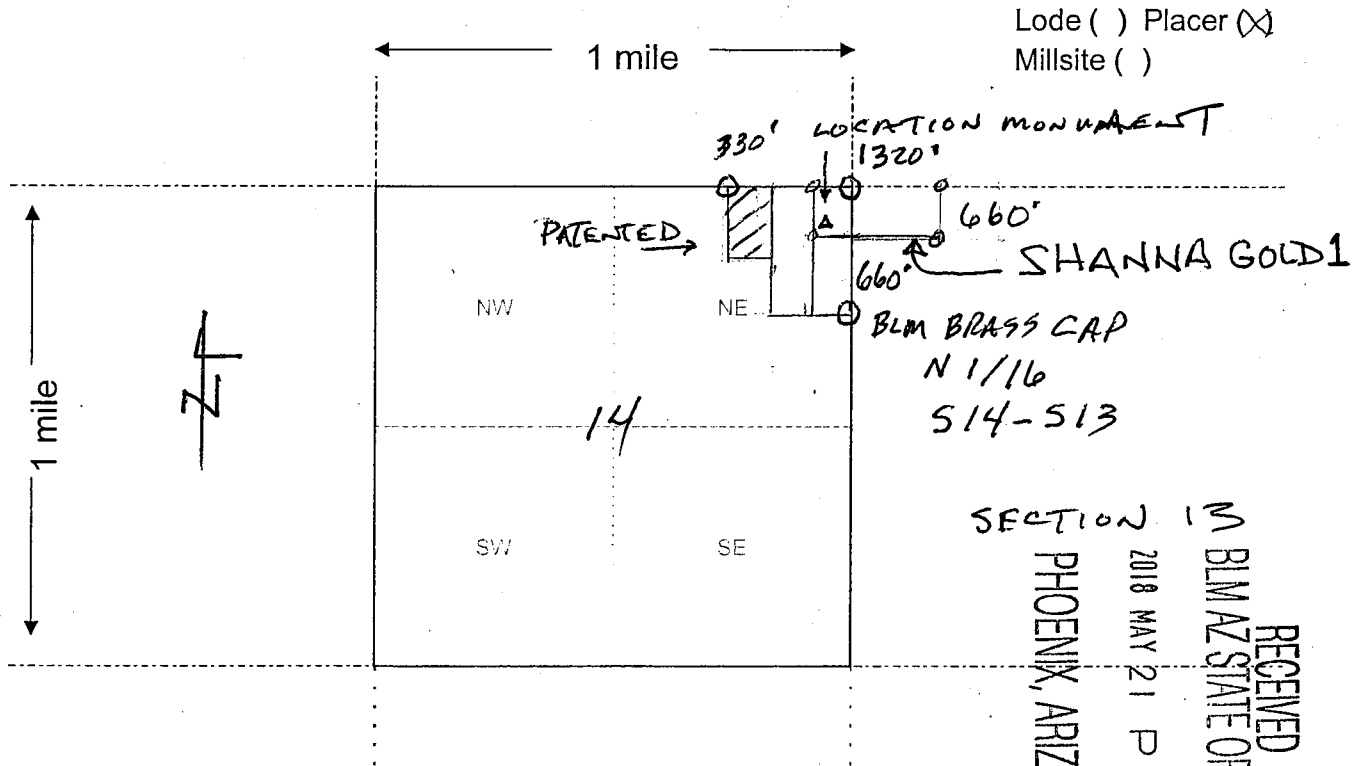

Lode ( ) Placer (X)  
Millsite ( )

RECEIVED  
BLM AZ STATE OFFICE  
2018 MAY 21 P 12:52  
PHOENIX, ARIZONA

Scale: 1" = 2000 feet

1. The above map depicts the SHANNA GOLD 1 mining claim, which is located in Section (s) 13 AND 14, Township 8 N, Range 5 W, Gila and Salt River Base and Meridian, YAVAPAI County, Arizona. Total claim acreage is 20

2. The type of corner and location monuments used are as follows: 2 INCH DIAMETER BY 4 FOOT TALL PVC POSTS

3. The bearings and distances in degrees and feet between claim corners and to a public land survey monument are as depicted on the map. N 1/16 BLM BRASS CAP IS 660' SOUTH OF SOUTH END LINE.

4. If the claim is a placer or millsite claim with exterior limits conforming to legal subdivisions of the public survey, provide a legal description of the claim SITUATED IN A PORTION OF THE NE 1/4, SECTION 14 & NW 1/4, SECTION 13, T8N, R1W, GILA AND SALT RIVER BASELINE MERIDIAN, ARIZONA.

Form MCF100a  
Revised July 2014

AMC 450974